

July 30, 2020

**ADDENDUM NO. 1  
SABINE RIVER AUTHORITY OF TEXAS  
SIX MILE RECREATION AREA IMPROVEMENTS RFB# 20-0504**

**THIS ADDENDUM IS ISSUED FOR THE PURPOSE OF AMENDING THE CONTRACT DOCUMENTS FOR THE SABINE RIVER AUTHORITY OF TEXAS, AS FOLLOWS:**

General Conditions

1. Section 16. Samples, Certificates, and Tests: Add the following
  - d) Owner shall retain and pay for the services of an independent inspector, testing laboratory, or other qualified individual or entity to perform all inspections and tests expressly required by the Contract Documents to be furnished and paid for by Owner. Contractor shall be responsible for scheduling and coordination efforts with the Owner’s testing laboratory to ensure that personnel can be on site to perform required sampling and tests.
  
2. 34. Construction Stakes: Add the following
 

Owner shall provide temporary benchmarks to establish vertical control for contractor’s reference purposes. Attached are controls established for the project with site aerial showing their general locations for contractor’s use.

PointNo.	Northing(Y)	Easting(X)	Elev(Z)	Description
1	10474827.571	4351077.716	174.95	SET NAIL 1 IPF-B
2	10474768.695	4351154.377	174.93	SET NAIL 1 IPF-B
BASE	10474828.332	4351019.211	175.65	SET PK NAIL

General

1. The SRA will complete the current site grading and backfilling of the site prior to construction. The excess fill material will be leveled, and site graded to drain. The topsoil and tree mulch stockpile on the south of the site will remain in place and be available for Contractor’s use in final site grading after the paving improvements are completed. Any remaining topsoil/mulch stockpile will be spread by the SRA upon project completion. Contractor shall be responsible for furnishing and installing fill material to elevate site to proposed elevations as shown on the plans and per Bid Item 5.

By \_\_\_\_\_



END

7/30/2020

# SRA Six Mile

Survey Reference Control Points

Addendum No. 1

## Legend

○ Feature 1

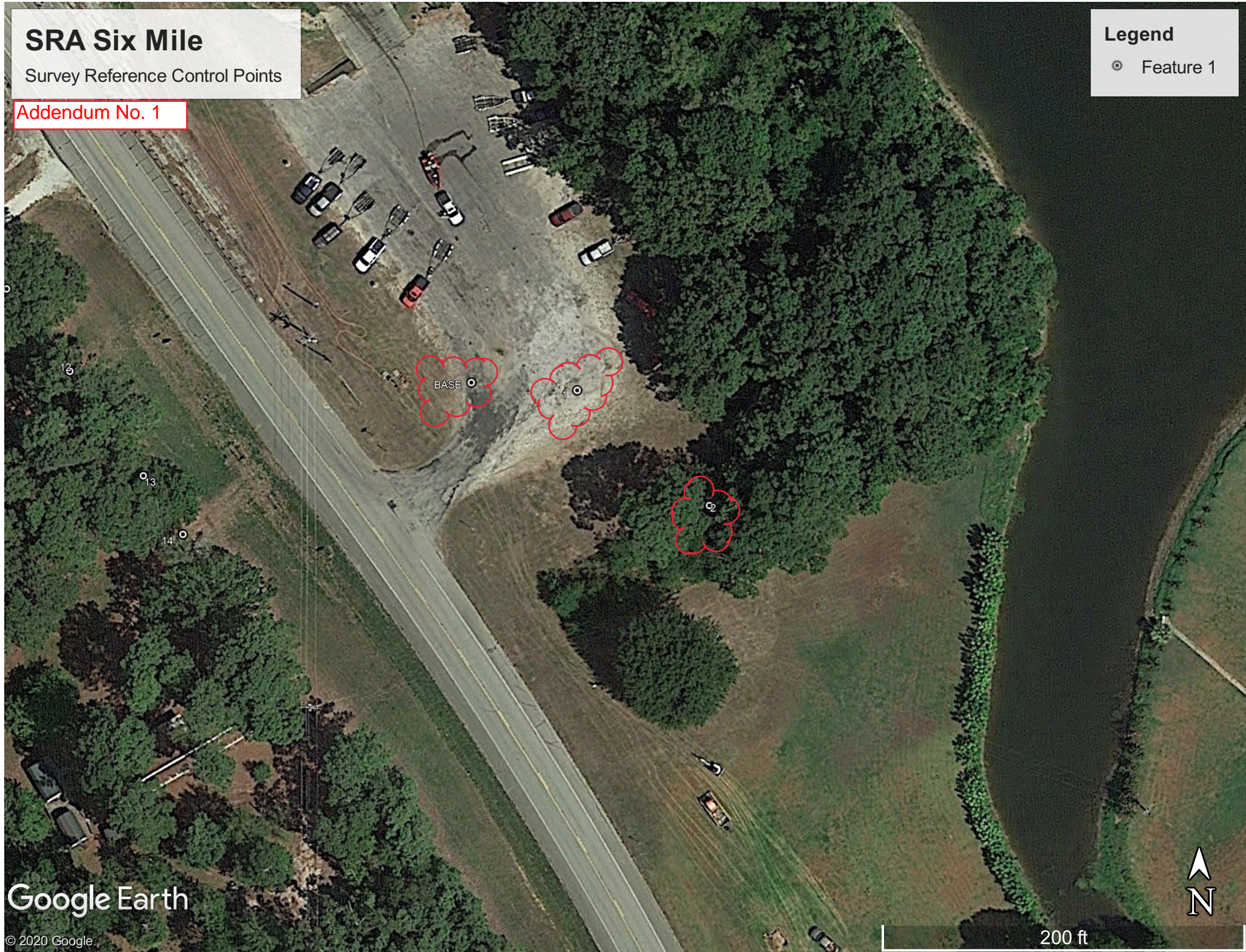

Google Earth

© 2020 Google

200 ft

