

Pendleton Park

Several marked stumps in this area need to be removed for safe boating.

Proposed Clearing Area

SH 21 Crossing

Pendleton Park Entrance

Existing Boat Lane



Recreation Area

Remove stumps from the entire cove of possible rec site.
Widen the Palo Gaucho/Spring Hill intersection.
Remove stumps on north side of existing Palo Gaucho lane to create more space for safe boating.

Proposed Clearing Area

Existing Boat Lane



Housen Bayou

Remove stumps from SHB 22 to Jack's 944- safe boating access.
Intersection of S/H and N/H.
Straighten up curves in S/H buoys 10-12.

Proposed Clearing Areas

Existing Boat Lanes

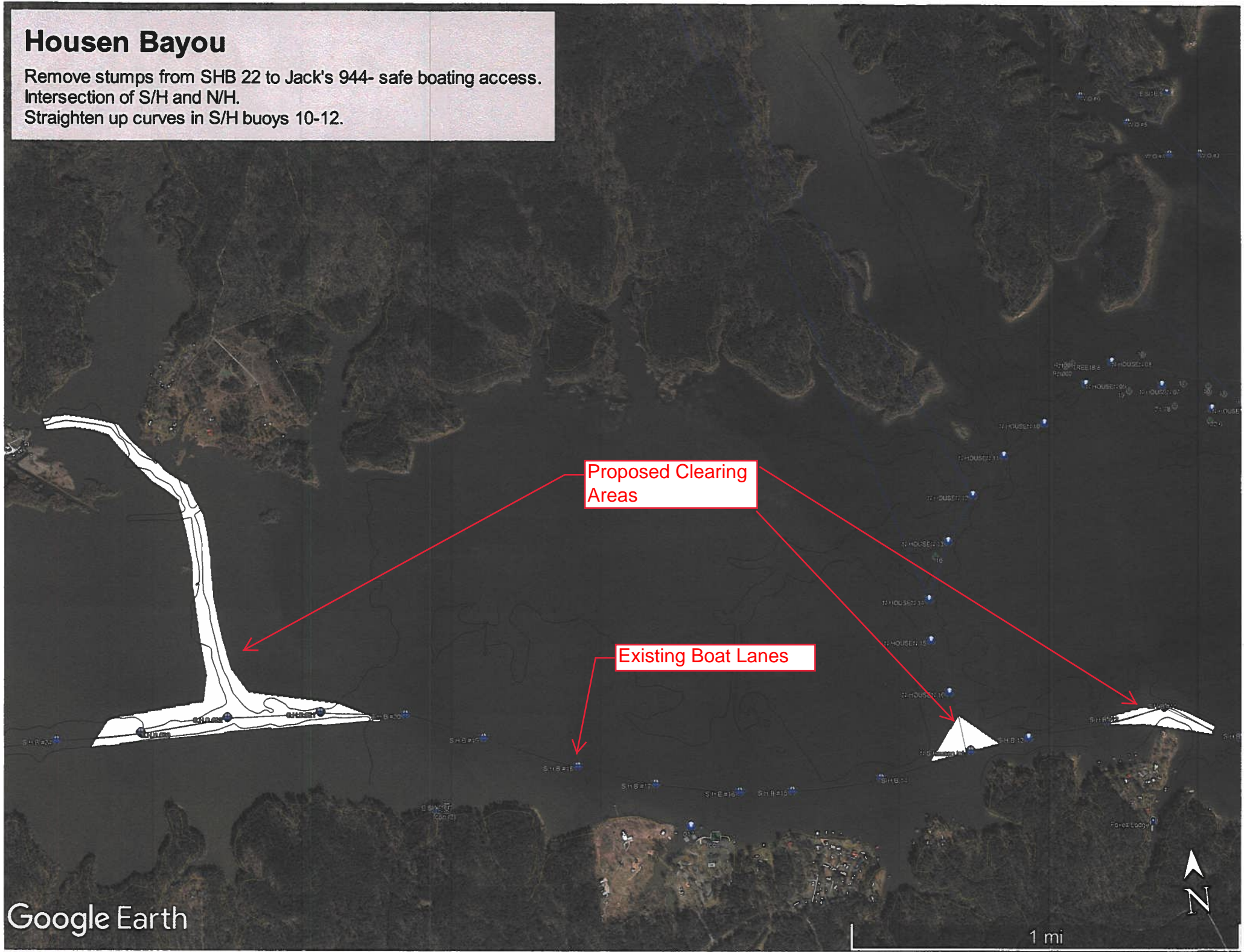

Six Mile / Sandy Creek

Straighten and widen lane from SM 7 to SM 15.
Straighten and widen Sandy Creek 1-8.
Straighten around SM 5 if depth allows.
Take out 90 at SM and TX South lane.

Proposed Clearing Areas

Existing Boat Lanes

