

SAM COLLINS PARK PHASE 1B

PREPARED FOR

THE SABINE RIVER AUTHORITY OF TEXAS

BURKEVILLE, TX

SAM FORSE COLLINS RECREATIONAL PARK BURKEVILLE, TX 75932

100% CONSTRUCTION DOCUMENTS: AUGUST 2024



SRA BOARD OF DIRECTORS:

THOMAS "TOM" BEALL
JANIE VALENTA
JEFFREY D. "JEFF" JACOBS
JOSHUA A. "JOSH" MCADAMS
KEVIN M. WILLIAMS
CLIFF TODD
JEANETTE STERNER
ELTON BROCK
DARRIN R. "RUDY" RUDOLPH
DAVID MONTAGNE

PRESIDENT
VICE-PRESIDENT
SECRETARY / TREASURE
SECRETARY PRO-TEM
BOARD MEMBER
BOARD MEMBER
BOARD MEMBER
BOARD MEMBER
BOARD MEMBER
EXECUTIVE VICE-PRESIDENT
& GENERAL MANAGER

PREPARED BY:

Kimley»Horn

Landscape Architects, Engineers, and Planners
11700 Katy Freeway Suite 800 Tel. No. (281) 597-9300
Houston, Texas 77079
(CONTACT: KRISTINA MALEK, PLA)

CONSULTANTS:

RINER ENGINEERING, INC

4641 KENNEDY COMMERCE DRIVE, HOUSTON, TX 77032
PHONE: (281) 469-3347
(CONTACT: UMESH K. BACHU)

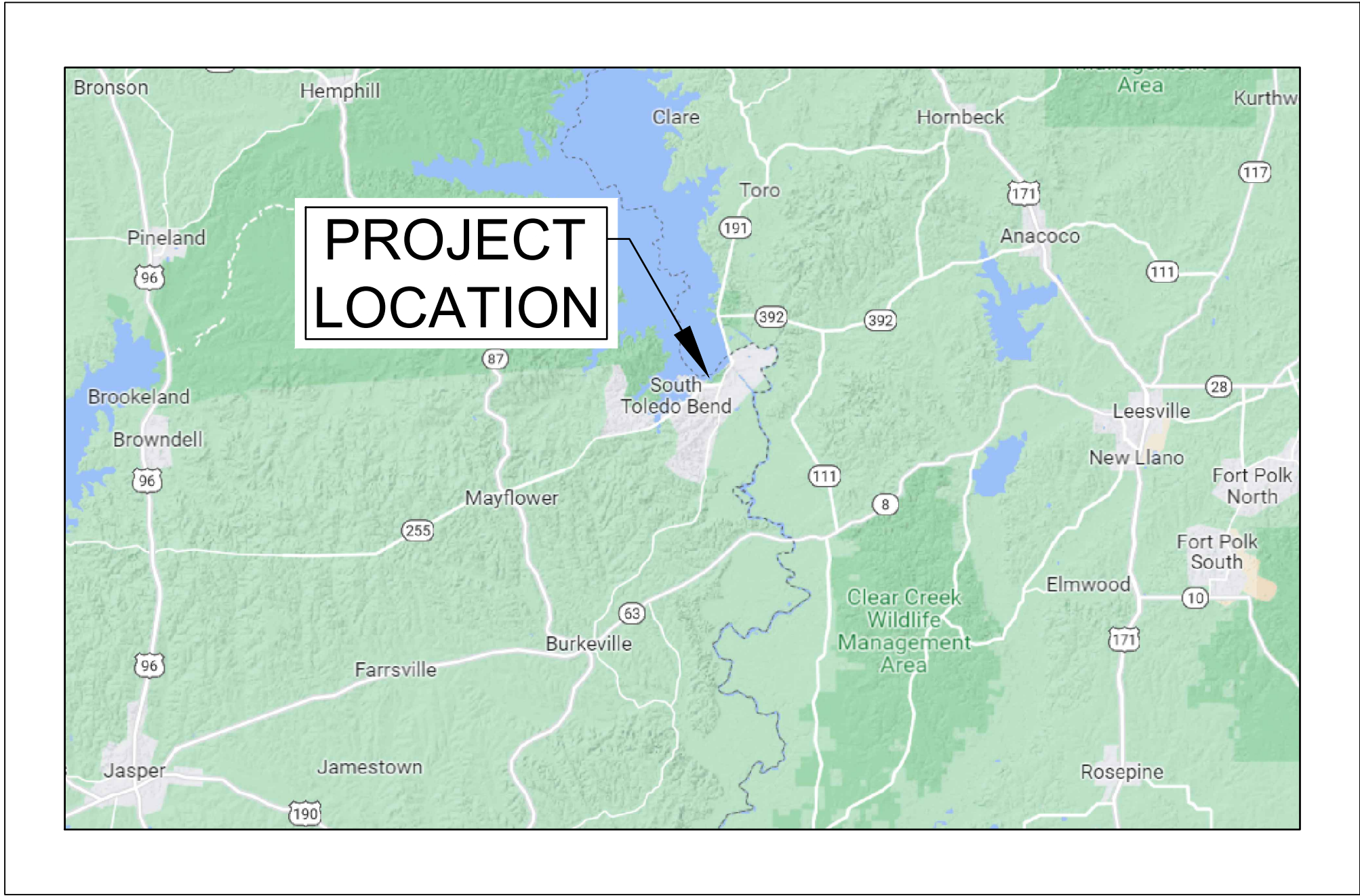

Know what's below.
Call before you dig.

CAUTION!!

EXISTING UNDERGROUND UTILITIES IN THE AREA
CONTRACTOR IS RESPONSIBLE FOR DETERMINING THE
HORIZONTAL AND VERTICAL LOCATION OF ALL UTILITIES
PRIOR TO CONSTRUCTION. CONTRACTOR SHALL BE
RESPONSIBLE FOR ANY REPAIRS TO EXISTING UTILITIES DUE
TO DAMAGE INCURRED DURING CONSTRUCTION.
CONTRACTOR SHALL NOTIFY THE ENGINEER OF ANY
DISCREPANCIES ON THE PLANS.

Kimley»Horn

© 2023 KIMLEY-HORN AND ASSOCIATES, INC.
11700 KATY FREEWAY SUITE 800, HOUSTON, TX 77079
PHONE: 281-597-9300
WWW.KIMLEY-HORN.COM
TBP# FIRM REGISTRATION F-328



8/7/2024

KHA PROJECT	068925100	DATE	8/7/2024	SCALE	AS SHOWN	DESIGNED BY	ECL	DRAWN BY	MNV	CHECKED BY	ECL
-------------	-----------	------	----------	-------	----------	-------------	-----	----------	-----	------------	-----

COVER SHEET

SAM COLLINS PARK
PHASE 1B
PREPARED FOR
THE SABINE RIVER AUTHORITY OF TEXAS

TEXAS

BURKEVILLE

SHEET NUMBER
00.00

SHEET INDEX

		Drawings Issued							
		60% CONSTRUCTION DOCUMENT SET (ISSUE DATE - 10.4.23)	90% CONSTRUCTION DOCUMENT SET (ISSUE DATE - 11.8.23)	100% CONSTRUCTION DOCUMENT SET (ISSUE DATE - 08.07.24)					
General									
00.00	COVER SHEET	●	●	●					
G0.00	SHEET INDEX	●	●	●					
G0.01	GENERAL NOTES	●	●	●					
G0.02	MATERIALS LEGEND	●	●	●					
Survey									
1 OF 9	SURVEY 1 OF 9		●	●					
2 OF 9	SURVEY 2 OF 9		●	●					
3 OF 9	SURVEY 3 OF 9		●	●					
4 OF 9	SURVEY 4 OF 9		●	●					
5 OF 9	SURVEY 5 OF 9		●	●					
6 OF 9	SURVEY 6 OF 9		●	●					
7 OF 9	SURVEY 7 OF 9		●	●					
8 OF 9	SURVEY 8 OF 9		●	●					
9 OF 9	SURVEY 9 OF 9		●	●					
Site Plan									
L1.00	LANDSCAPE SITE PLAN	●	●	●					
Civil									
C1.00	DEMOLITION PLAN	●	●	●					
C1.01	DEMOLITION PLAN ALTERNATE 2 PLAN			●					
C1.02	TREE PROTECTION DETAILS								
C2.00	DIMENSION CONTROL PLAN	●	●	●					
C2.01	DIMENSION CONTROL PLAN ALTERNATE 2 PLAN			●					
C3.00	EROSION CONTROL, UTILITY, GRADING, AND DRAINAGE PLAN	●	●	●					
C4.00	CIVIL CONSTRUCTION DETAILS	●	●	●					
C4.1	CIVIL CONSTRUCTION DETAILS (2 OF 3)								
C4.2	CIVIL CONSTRUCTION DETAILS (3 OF 3)								
Landscape									
L2.00	LANDSCAPE DIMENSION CONTROL	●	●	●					
L2.01	LANDSCAPE DRAINAGE PLAN - ENLARGEMENT	●	●	●					
L2.02	LANDSCAPE PLAY EQUIPMENT			●					
L3.00	LANDSCAPE DETAILS (1 OF 4)	●	●	●					
L3.01	LANDSCAPE DETAILS (2 OF 4)	●	●	●					
L3.02	LANDSCAPE DETAILS (3 OF 4)	●	●	●					
L3.03	LANDSCAPE DETAILS (4 OF 4)			●					
L4.00	PLANTING PLAN	●	●	●					
L5.00	PLANTING SPECIFICAITONS	●	●	●					

SHEET NUMBER G0.00	SAM COLLINS PARK PHASE 1B PREPARED FOR THE SABINE RIVER AUTHORITY OF TEXAS BURKEVILLE TEXAS	SHEET INDEX	KHA PROJECT 068925100 DATE 8/7/2024 SCALE AS SHOWN DESIGNED BY ECL DRAWN BY MNW CHECKED BY ECL	8/7/2024	<p>Kimley-Horn & Associates, Inc. 11700 KATY FREEWAY, SUITE 800, HOUSTON, TX 77079 PHONE: 281-597-9300 WWW.KIMLEY-HORN.COM TBPE FIRM REGISTRATION F-928</p> <h1>Kimley»»Horn</h1>	No.	DATE	BY
------------------------------	--	--------------------	---	----------	---	-----	------	----

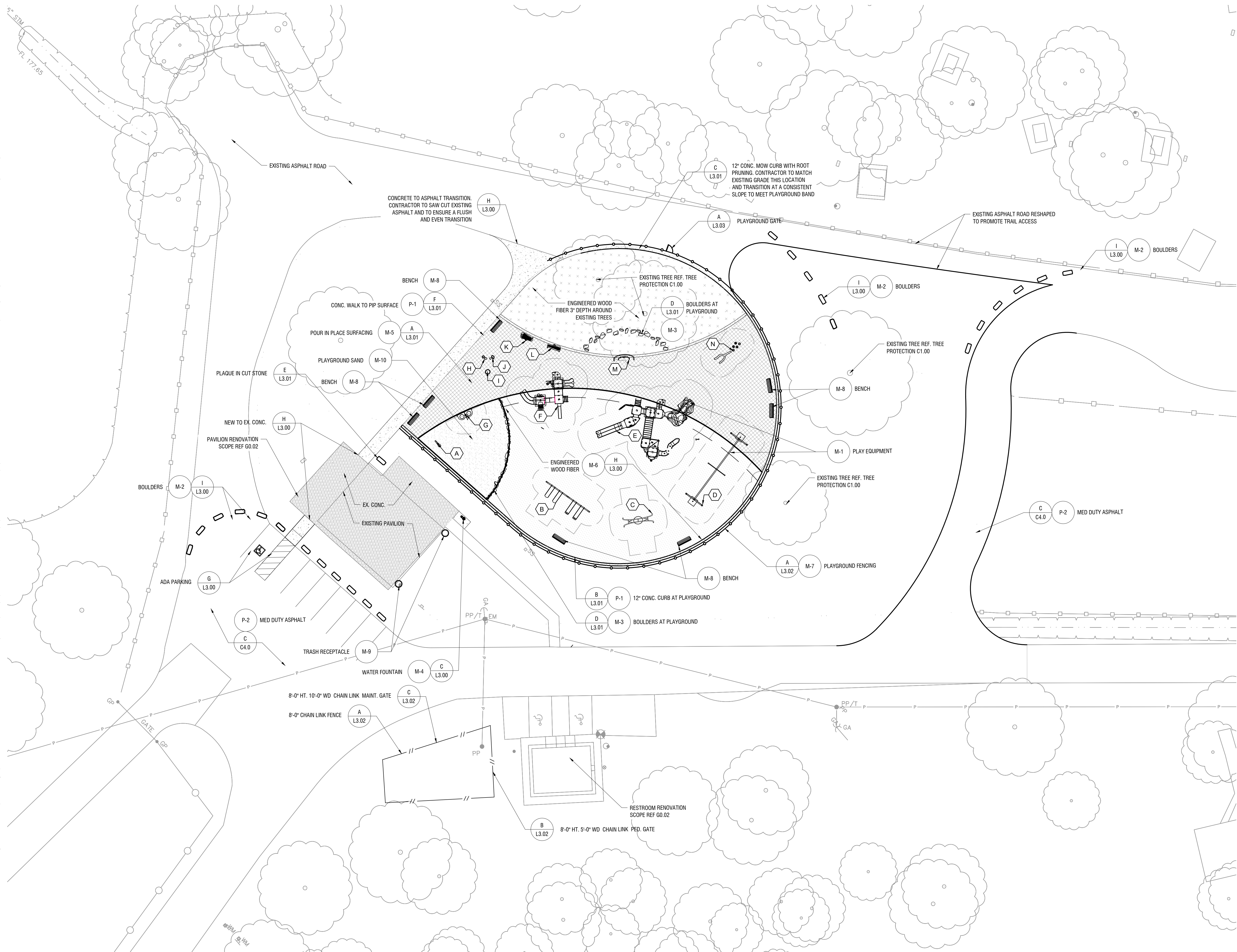

PLAY EQUIPMENT SCHEDULE		
A	123831	SUPER SCOOPER
B	1180274-01-01	SWINGS - 2 LAP SEATS AND 2 BUCKET SEATS
C	173592	ODDLE SWING
D	194663	ZIP KROOZ 34"
E	1180274-01-01	5-12 PLAYBOOSTER
F	1180274-01-01	2-5 PLAYSHA PER
G	136233	ELEVATED SAND TABLE
H	214444	KUNDU DRUM
I	214445	KETTLE DRUM
J	214443	GOBLET DRUM
K	214441	VIVO METALLOPHONE
L	214438	ANIMA TO METALLOPHONE
M	214442	GRANDIOSO CHIMES
N	173596	LOG BALANCE BEAM AND LOG STEPPERS

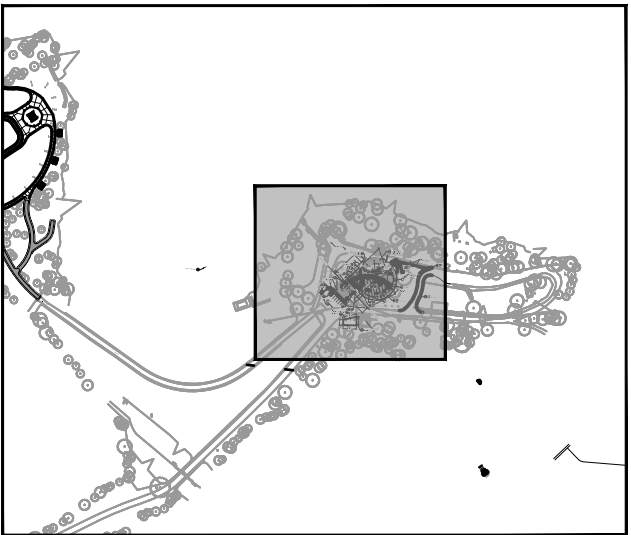

- ## PLAYGROUND EQUIPMENT INSTALLATION NOTES:
1. CONTRACTOR INSTALLING THE PLAYGROUND MUST HAVE AT LEAST THREE YEARS OF EXPERIENCE IN INSTALLATION OF SIMILAR PLAY EQUIPMENT.
 2. CONTRACTOR IS RESPONSIBLE FOR SAFE AND APPROPRIATE INTERIM STORAGE AS REQUIRED TO KEEP ALL EQUIPMENT IN LINK NEW CONDITION PRIOR TO INSTALLATION.
 3. CONTRACTOR IS RESPONSIBLE FOR PROTECTING ALL EQUIPMENT DURING AND AFTER INSTALLATION TO REMAIN IN LINK NEW CONDITION UNTIL FINAL ACCEPTANCE.
 4. CONTRACTOR TO PROVIDE ADEQUATE PROTECTION TO PREVENT PUBLIC ACCESS TO AND USE OF THE EQUIPMENT UNTIL FINAL ACCEPTANCE.
 5. CONTRACTOR SHALL ENGAGE AND PAY ALL RELATED COSTS FOR A CERTIFIED NATIONAL PLAYGROUND SAFETY INSPECTOR TO CONDUCT A SAFETY AUDIT OF ALL EQUIPMENT AND ACCESS ROUTES BETWEEN AND TO PLAY EQUIPMENT. CONTRACTOR TO SUBMIT 3 COPIES OF THE APPROVED SAFETY AUDIT TO THE OWNER'S REPRESENTATIVE.
 6. IF ANY PLAY EQUIPMENT DOES NOT PASS THE SAFETY AUDIT, THE CONTRACTOR AT THEIR OWN EXPENSE SHALL REPAIR OR REPLACE THOSE FAILING ITEMS AS REQUIRED TO PASS THE AUDIT. THE CONTRACTOR IS RESPONSIBLE FOR ARRANGING FOLLOW UP AUDITS AS REQUIRED TO PROVIDE AN APPROVED AUDIT.
 7. CONTRACTOR SHALL COORDINATE THE GRADES OF EQUIPMENT WITH SURROUNDING GRADES AND DEPTH OF WOOD FINER MULCH, SAND AND POURED IN PLACE SURFACING TO ENSURE THE EQUIPMENT IS PLACED AT THE PROPER ELEVATION RELATIVE TO THE PLAY SURFACING AND SUBGRADE.
 8. CONTRACTOR SHALL LAYOUT THE EQUIPMENT AND CONFIRM THAT THERE ARE NO OBSTRUCTIONS IN THE REQUIRED SAFETY ZONES. THIS LAYOUT MUST BE APPROVED PRIOR TO INSTALLING PLAY AREA CURBS.
 9. CONTRACTOR SHALL INSTALL PLAY EQUIPMENT IN FULL ACCORDANCE WITH THE MANUFACTURER'S RECOMMENDATIONS AND ALL APPLICABLE CPSC AND ASTM REGULATIONS.
 10. REFERENCE L 2.01 FOR PLAYGROUND DRAINAGE PLAN AND DETAILS A AND B ON L3.01 FOR PLAY SURFACE DETAILS.



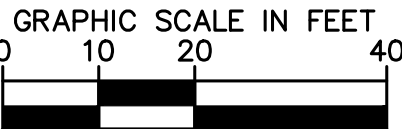
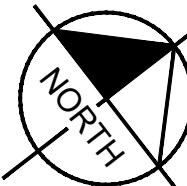

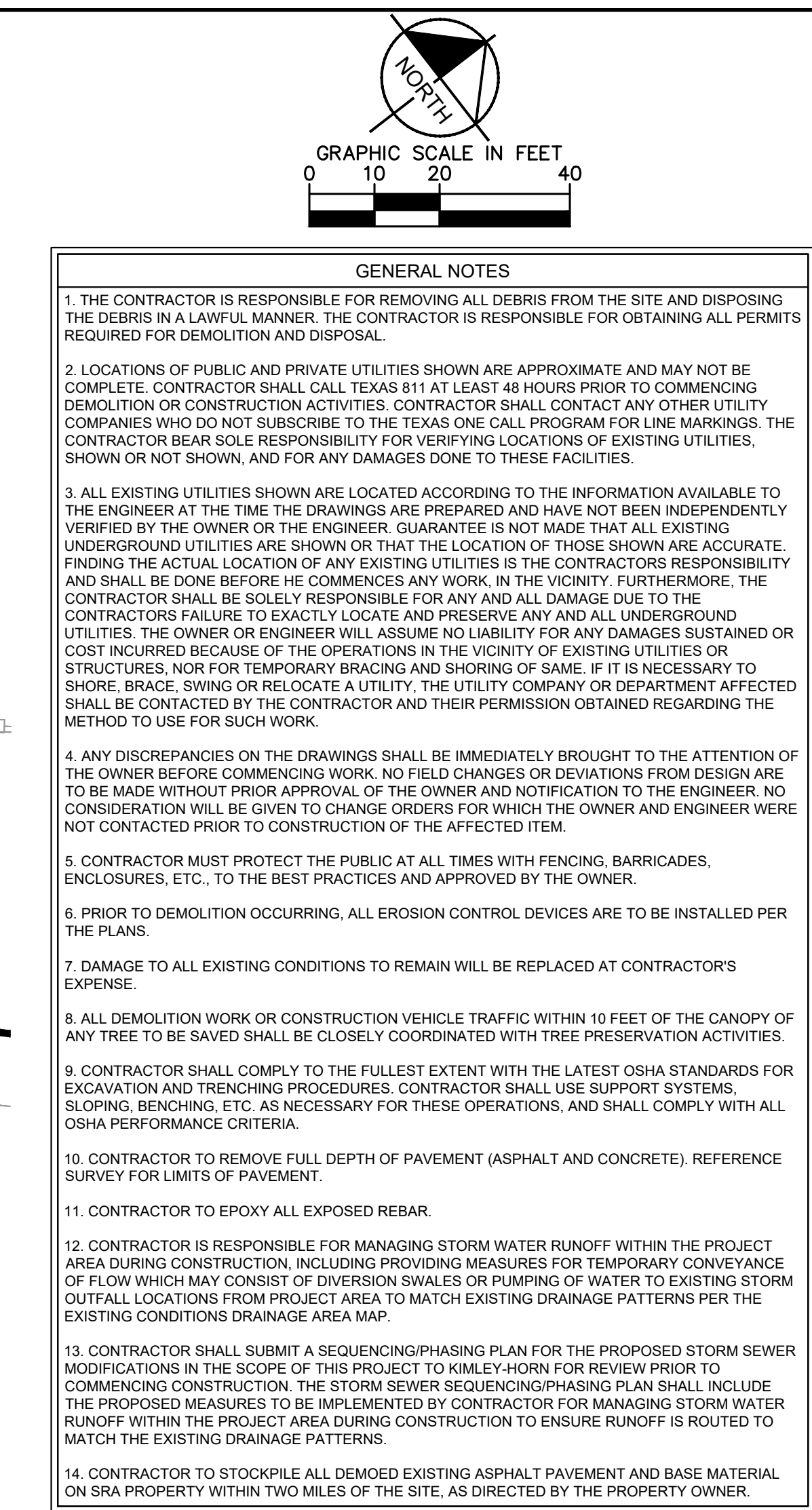



KEY MAP NTS





	EX. PEA GRAVEL TO BE REMOVED
	EX. ASPHALT TO BE REMOVED

LEGEND	
	CONTRACTOR TO SAWCUT AND REMOVE EXISTING ASPHALT PAVEMENT
	EXISTING PAVEMENT TO BE REMOVED. CONTRACTOR TO REMOVE FULL DEPTH OF PAVEMENT.
	EXISTING PEA GRAVEL TO BE REMOVED
	PROPOSED MILL AND OVERLAY OF EXISTING ASPHALT
	PROPOSED MILL AND OVERLAY OF EXISTING ASPHALT (ALTERNATE 2 PLAN)
	EXISTING CONCRETE TO BE REMOVED

Know what's below.
Call before you dig.

EXISTING UNDERGROUND UTILITIES IN THE AREA
CONTRACTOR IS RESPONSIBLE FOR DETERMINING THE
HORIZONTAL AND VERTICAL LOCATION OF ALL UTILITIES
PRIOR TO CONSTRUCTION. CONTRACTOR SHALL BE
RESPONSIBLE FOR ANY REPAIRS TO EXISTING UTILITIES DUE
TO DAMAGE INCURRED DURING CONSTRUCTION.
CONTRACTOR SHALL NOTIFY THE ENGINEER OF ANY
DISCREPANCIES ON THE PLANS.

Scale: 1:20

Kimley»»Horn

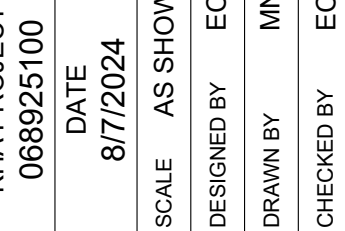

DEMOLITION PLAN

**SAM COLLINS PARK
PHASE 1B**

PREPARED FOR
THE SABINE RIVER AUTHORITY OF TEXAS

BURKEVILLE

TEXAS

SHEET NUMBER
C1.00

Plotted By:Wavra, Madison Sheet Set:Ktn Layout:C2.00 August 07, 2024 01:31:10pm K:\HOU_LAL\068925101_SRA Sam Collins 1B\Production\CAD\Sheets\Civil\C2.0 - DIMC.dwg
This document, together with the concepts and designs presented herein, as an instrument of service, is intended only for the specific purpose and client for which it was prepared. Reuse of and improper reliance on the document without written authorization and adaptation by Kimley-Horn and Associates, Inc. shall be without liability to Kimley-Horn and Associates, Inc.

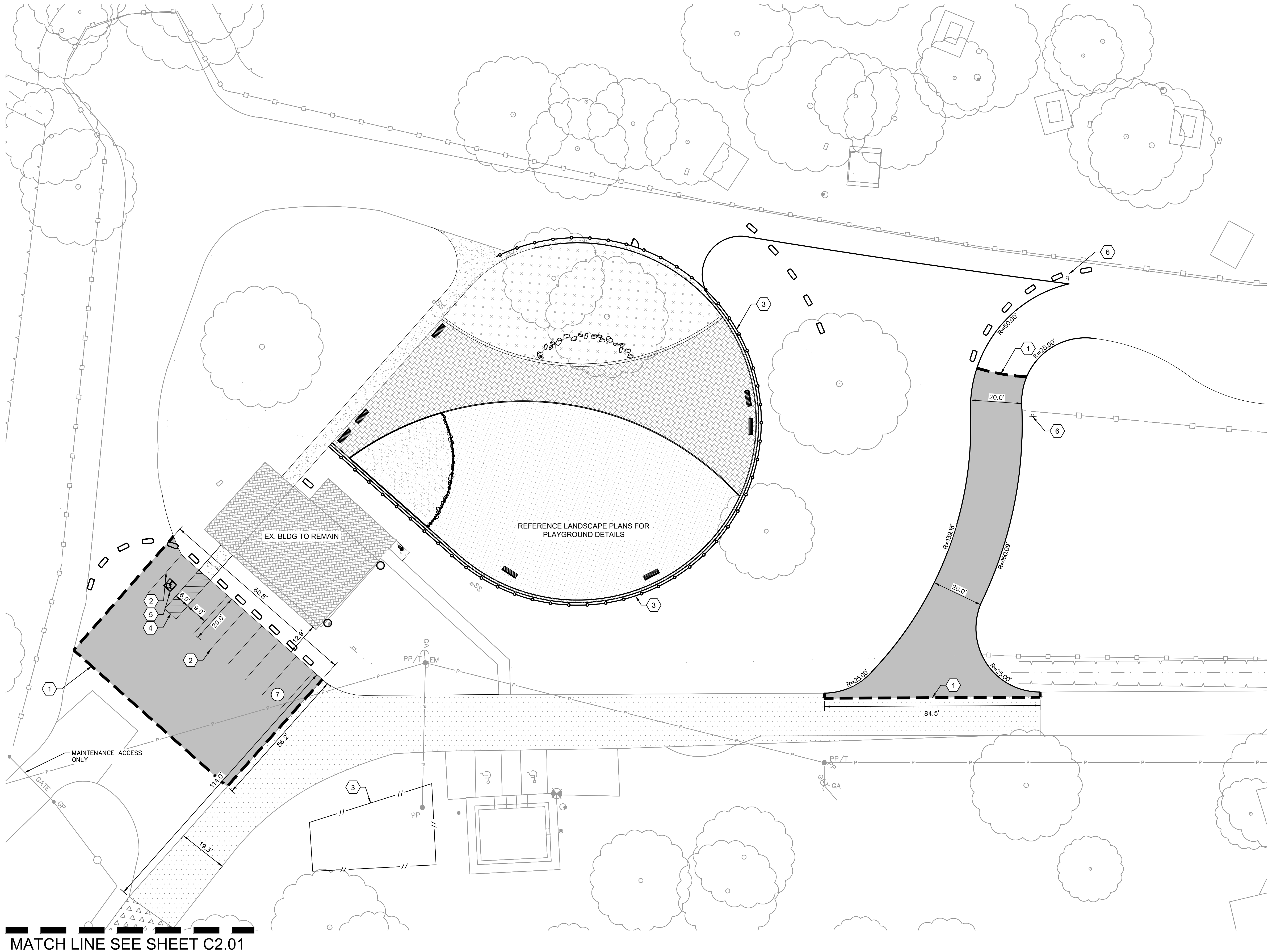

MATCH LINE SEE SHEET C2.01

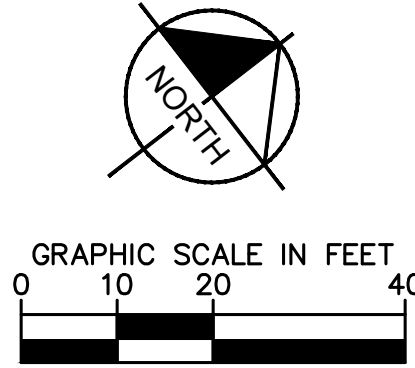

LEGEND	
	PROPERTY LINE
	SAWCUT LINE
	PARKING COUNT
	ACCESSIBILITY SPACE
PAVING MATERIAL LEGEND	
	MEDIUM DUTY ASPHALT PAVEMENT REF. DETAIL SHEET C4.00
	PROPOSED MILL AND OVERLAY OF EXISTING ASPHALT
	PROPOSED NO PARKING ZONE STRIPING

KEYED NOTES	
	PROPOSED SAWCUT/MATCH EXISTING PAVEMENT LINE
	PROPOSED PARKING STRIPING
	PROPOSED FENCE REF. LANDSCAPE PLANS FOR DETAILS
	4" SOLID WHITE STRIPING, 2'-0" O.C. @ 45°
	PROPOSED ACCESSIBLE HC PARKING STALL WITH ACCESSIBLE PARKING SYMBOL
	PROPOSED TURNING WARNING TRAFFIC SIGN. SEE DETAIL ON SHEET C4.00

GENERAL NOTES	
1. DIMENSIONS ARE TO FACE OF EDGE OF PAVEMENT UNLESS OTHERWISE NOTED.	
2. FIELD VERIFY ADA GRADES PRIOR TO PLACING PAVEMENT. CONTRACTOR SHALL CONSTRUCT ALL ACCESSIBLE ROUTES IN ACCORDANCE WITH ADA STANDARDS AND TAS.	
3. CONTRACTOR SHALL BUDGET FOR ACCESSIBLE STALL STRIPING, FIRE LANE STRIPING, DIRECTIONAL ARROWS, ETC.	
4. CONTRACTOR TO ADJUST EXISTING SANITARY SEWER MANHOLES, STORM SEWER MANHOLES, ELECTRICAL MANHOLES, FIRE HYDRANTS, VALVE BOXES, WATER METERS, ETC. TO MATCH PROPOSED FINISHED GRADES IF NECESSARY.	

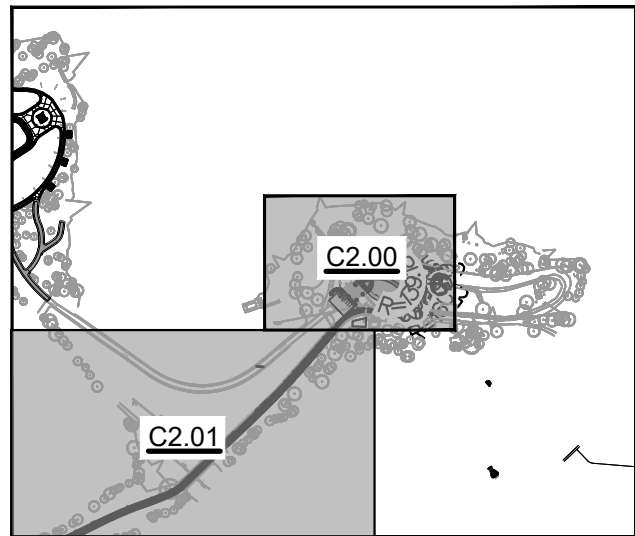

KEY MAP NTS



CAUTION!!
EXISTING UNDERGROUND UTILITIES IN THE AREA
CONTRACTOR IS RESPONSIBLE FOR DETERMINING THE
HORIZONTAL AND VERTICAL LOCATION OF ALL UTILITIES
PRIOR TO CONSTRUCTION. CONTRACTOR SHALL BE
RESPONSIBLE FOR ANY REPAIRS TO EXISTING UTILITIES DUE
TO DAMAGE INCURRED DURING CONSTRUCTION.
CONTRACTOR SHALL NOTIFY THE ENGINEER OF ANY
DISCREPANCIES ON THE PLANS.

DIMENSION CONTROL PLAN

Scale: 1:20

Kimley»Horn

© 2023 KIMLEY-HORN AND ASSOCIATES, INC.
11700 KATY FREEWAY, SUITE 800, HOUSTON, TX 77079
PHONE: 281-597-5900
WWW.KIMLEY-HORN.COM
TBP# FIRM REGISTRATION F-328



KHA PROJECT	068925100
DATE	8/7/2024
SCALE	AS SHOWN
DESIGNED BY	AL
DRAWN BY	AL
CHECKED BY	MH

DIMENSION
CONTROL PLAN

SAM COLLINS PARK
PHASE 1B PREPARED FOR
SABINE RIVER AUTHORITY
TEXAS
BURKEVILLE

SHEET NUMBER
C2.00

BY	
DATE	
No.	

Plotted By:Wavra, Madison Sheet Set:Kha Layout:C2.01 August 07, 2024 01:31:22pm K:\HOU_LAL\068925101_SRA_Sam Collins 1B\Production\CAD\Sheets\Civil\C2.0 - DMC.dwg
This document, together with the concepts and designs presented herein, as an instrument of service, is intended only for the specific purpose and client for which it was prepared. Reuse of and improper reliance on this document without written authorization and adaptation by Kimley-Horn and Associates, Inc. shall be without liability to Kimley-Horn and Associates, Inc.

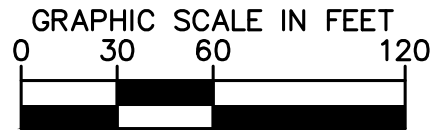
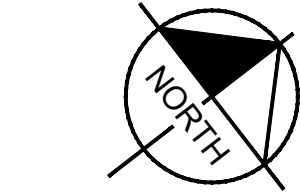
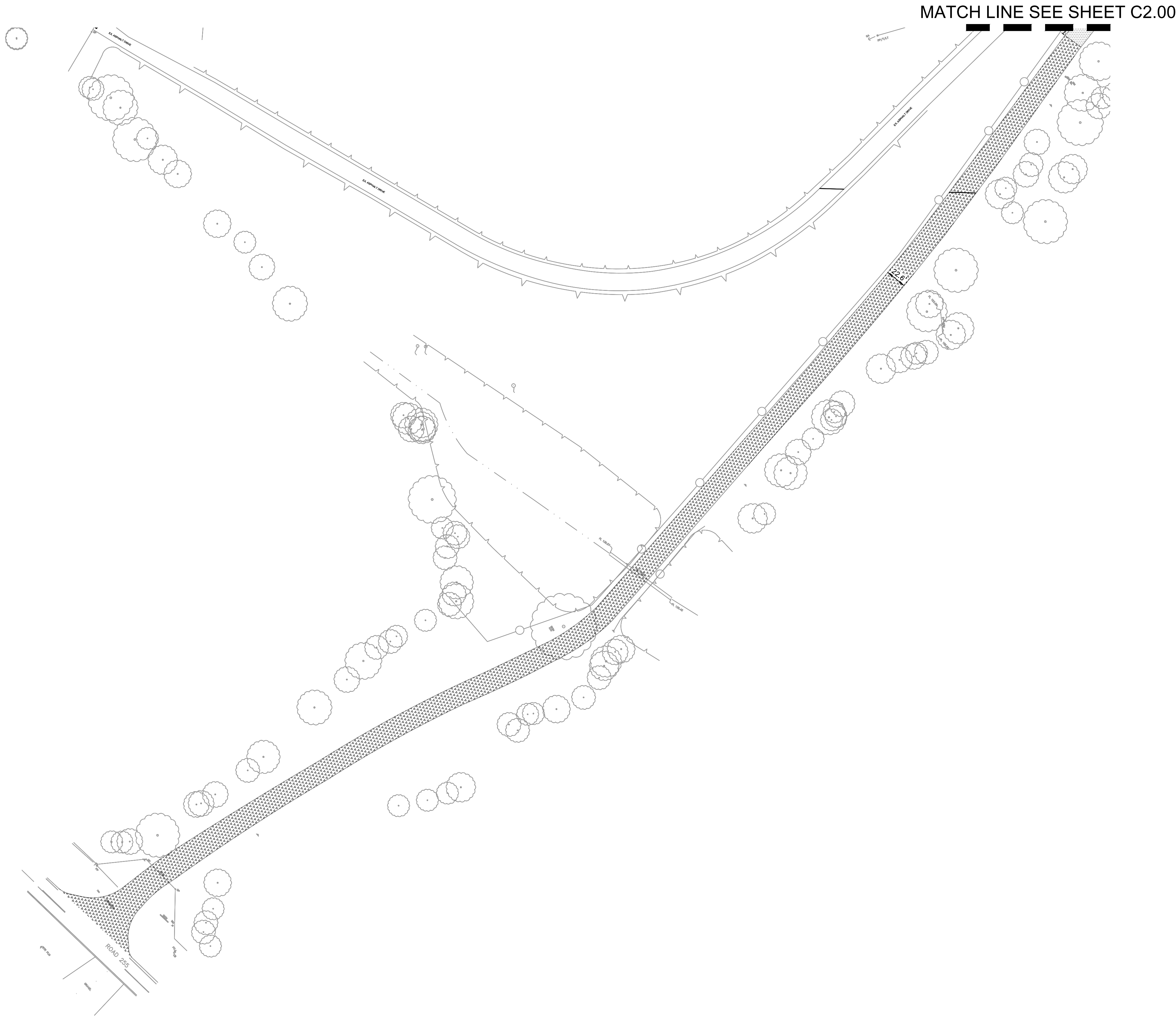

LEGEND	
	PROPERTY LINE
	SAWCUT LINE
	PARKING COUNT
	ACCESSIBILITY SPACE
PAVING MATERIAL LEGEND	
	MEDIUM DUTY ASPHALT PAVEMENT REF. DETAIL SHEET C4.00
	PROPOSED MILL AND OVERLAY OF EXISTING ASPHALT
	PROPOSED NO PARKING ZONE STRIPING
	PROPOSED MILL AND OVERLAY OF EXISTING ASPHALT - ALTERNATE 2

GENERAL NOTES	
1. DIMENSIONS ARE TO FACE OF EDGE OF PAVEMENT UNLESS OTHERWISE NOTED.	
2. FIELD VERIFY ADA GRADES PRIOR TO PLACING PAVEMENT. CONTRACTOR SHALL CONSTRUCT ALL ACCESSIBLE ROUTES IN ACCORDANCE WITH ADA STANDARDS AND TAS.	
3. CONTRACTOR SHALL BUDGET FOR ACCESSIBLE STALL STRIPING, FIRE LANE STRIPING, DIRECTIONAL ARROWS, ETC.	
4. CONTRACTOR TO ADJUST EXISTING SANITARY SEWER MANHOLES, STORM SEWER MANHOLES, ELECTRICAL MANHOLES, FIRE HYDRANTS, VALVE BOXES, WATER METERS, ETC. TO MATCH PROPOSED FINISHED GRADES IF NECESSARY.	

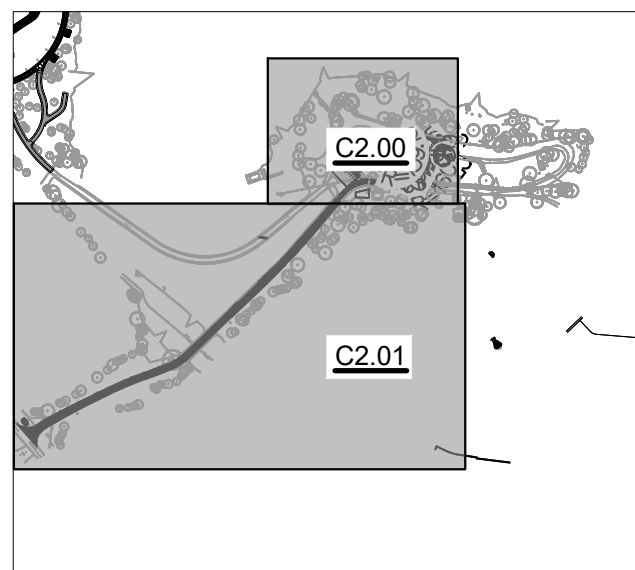

KEY MAP NTS



CAUTION!!
EXISTING UNDERGROUND UTILITIES IN THE AREA
CONTRACTOR IS RESPONSIBLE FOR DETERMINING THE
HORIZONTAL AND VERTICAL LOCATION OF ALL UTILITIES
PRIOR TO CONSTRUCTION. CONTRACTOR SHALL BE
RESPONSIBLE FOR ANY REPAIRS TO EXISTING UTILITIES DUE
TO DAMAGE INCURRED DURING CONSTRUCTION.
CONTRACTOR SHALL NOTIFY THE ENGINEER OF ANY
DISCREPANCIES ON THE PLANS.

ALTERNATE 2 PLAN

Scale: 1:60

KHA PROJECT 068925100		DATE 8/7/2024		SCALE AS SHOWN		DESIGNED BY AL		DRAWN BY AL		CHECKED BY MH									
DIMENSION CONTROL PLAN ALTERNATE 2 PLAN																			
SAM COLLINS PARK PHASE 1B PREPARED FOR SABINE RIVER AUTHORITY										TEXAS BURKEVILLE									
SHEET NUMBER C2.01										BY DATE									

© 2023 KIMLEY-HORN AND ASSOCIATES, INC.
11700 KATY FREEWAY, SUITE 800, HOUSTON, TX 77079
PHONE: 281-597-5900
WWW.KIMLEY-HORN.COM
TBPB FIRM REGISTRATION F-328

Plotted By: Wavra, Madison Sheet Set: Ktn Layout: C3.00 August 07, 2024 01:31:45pm K:\HOU_LAL\088925101_SRA Sam Collins 1B\Production\CAD\Sheets\Civil\C3.0 - EC and Grading.dwg
This document, together with the concepts and designs presented herein, is intended only for the specific purpose and client for which it was prepared. Reuse of and improper reliance on the document without written authorization and adaptation by Kimley-Horn and Associates, Inc. shall be without liability to Kimley-Horn and Associates, Inc.

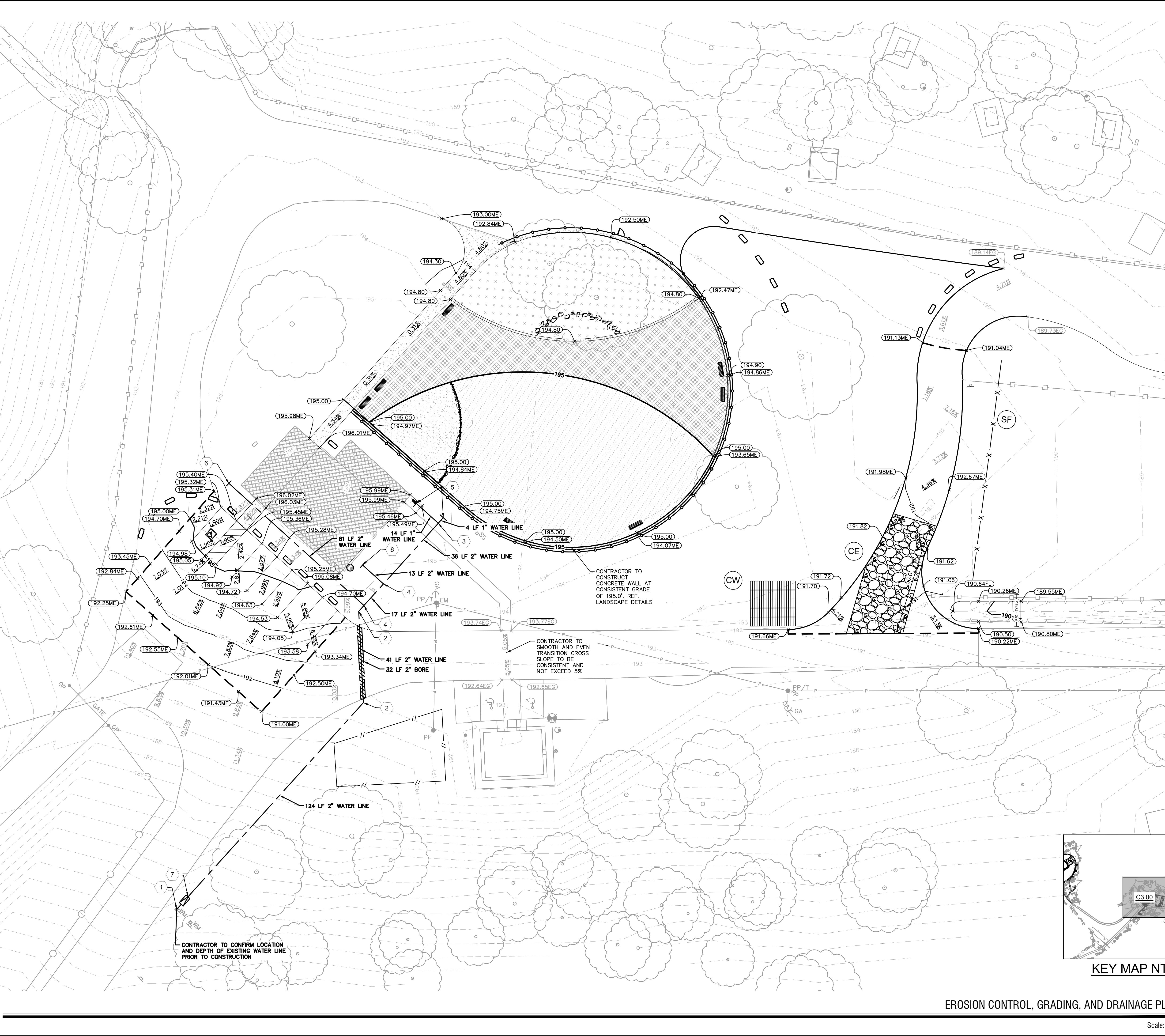

- EROSION CONTROL NOTES**
1. CONTRACTOR IS SOLELY RESPONSIBLE FOR SELECTION, IMPLEMENTATION, MAINTENANCE, AND EFFECTIVENESS OF ALL SWPPP CONTROLS - CONTROLS SHOWN ON THIS SITE MAP ARE SUGGESTED CONTROLS ONLY.
 2. CONTRACTOR SHALL RECORD INSTALLATION, MAINTENANCE OR MODIFICATION, AND REMOVAL DATES FOR EACH BMP EMPLOYED (WHETHER CALLED OUT ON ORIGINAL SWPPP OR NOT) DIRECTLY ON THIS SITE MAP.
 3. DRAINAGE PATTERNS ARE SHOWN ON THIS PLAN BY PROPOSED AND EXISTING CONTOURS.
 4. TEMPORARY AND PERMANENT STABILIZATION PRACTICES AND BMP'S SHALL BE INSTALLED AT THE EARLIEST POSSIBLE TIME DURING THE CONSTRUCTION SEQUENCE. AS AN EXAMPLE, PERIMETER SILT FENCE SHALL BE INSTALLED BEFORE COMMENCEMENT OF ANY GRADING ACTIVITIES. OTHER BMP'S SHALL BE INSTALLED AS SOON AS PRACTICABLE AND SHALL BE MAINTAINED UNTIL FINAL SITE STABILIZATION IS ATTAINED. CONTRACTOR SHALL ALSO REFERENCE CIVIL PLANS SINCE PERMANENT STABILIZATION IS PROVIDED BY LANDSCAPING AND SITE PAVING.
 5. BMP'S HAVE BEEN LOCATED AS INDICATED ON THIS PLAN IN ACCORDANCE WITH GENERALLY ACCEPTED ENGINEERING PRACTICES IN ORDER TO MINIMIZE SEDIMENT TRANSFER. FOR EXAMPLE: SILT FENCES LOCATED AT TOE OF SLOPE AND INLET PROTECTION FOR INLETS RECEIVING SEDIMENT FROM SITE RUN-OFF.
 6. SANITARY SEWER EFFLUENT IS DISPOSED OF VIA AN ONSITE SEWER SYSTEM CONNECTED TO A MUNICIPAL SEWER SYSTEM.
 7. CONTRACTOR TO PROVIDE INLET PROTECTION IN PUBLIC ROW ONLY DURING EARTH MOVING ACTIVITIES. CONTRACTOR TO ENSURE PONDING DOES NOT OCCUR IN PUBLIC ROW OR ON ADJACENT PROPERTIES AT ANY TIME DURING CONSTRUCTION.
 8. CONSTRUCTION ENTRANCE SHALL BE LOCATED SO AS TO PROVIDE THE LEAST AMOUNT OF DISTURBANCE TO THE FLOW OF TRAFFIC IN AND OUT OF THE SITE. ADDITIONALLY, THE CONSTRUCTION ENTRANCE SHALL BE LOCATED TO COINCIDE WITH THE PHASING OF THE PARKING LOT CONSTRUCTION.
 9. CONTRACTOR SHALL PROVIDE INLET PROTECTION FOR ANY AFFECTED INLETS DOWNSTREAM OF THE PROPOSED IMPROVEMENTS, IF NEEDED.
 10. THE NATURE OF THIS SITE'S CONSTRUCTION CONSISTS OF CLEARING & SITE PREPARATION, EARTHWORK, PAVING AND LANDSCAPING.
 11. SEDIMENTATION BASIN: NEITHER A TEMPORARY NOR PERMANENT SEDIMENTATION BASIN HAS BEEN PROVIDED ON THIS SITE BECAUSE THE SITE IS LESS THAN 10 ACRES IN AREA.
 12. POST CONSTRUCTION STORM WATER POLLUTION CONTROL MEASURES INCLUDE STABILIZATION BY PERMANENT PAVING AND LANDSCAPING.
 13. DISTURBED PORTIONS OF SITE MUST BE STABILIZED. STABILIZATION PRACTICES MUST BE INITIATED WITHIN 14 DAYS IN PORTIONS OF THE SITE WHERE CONSTRUCTION HAS BEEN EITHER TEMPORARILY OR PERMANENTLY CEASED, UNLESS EXCEPTED WITHIN THE OPDES PERMIT. CONTRACTOR SHALL REMOVE TEMPORARY EROSION CONTROL DEVICES UPON COMPLETION OF STABILIZATION.
 14. CONTRACTOR IS RESPONSIBLE FOR MODIFYING THE SWPPP/SITE MAP TO INCLUDE BMP'S FOR ANY OFF-SITE MATERIAL WASTE, BORROW OR EQUIPMENT STORAGE AREAS.
 15. CONTRACTOR IS RESPONSIBLE FOR SUBMITTAL OF NOI, NOT, POSTING OF SITE NOTICES, AND ANY ADDITIONAL INFORMATION OR SUBMITTALS REQUIRED BY TCED, EPA, OR LOCAL JURISDICTION.
 16. CONTRACTOR TO MAINTAIN NO MORE THAN 10 ACRES OF DRAINAGE TO ANY SINGLE OUTFALL LOCATION DURING CONSTRUCTION.

LEGEND	
	EXISTING CONTOUR ELEVATIONS
	PROPOSED CONTOUR ELEVATIONS
EROSION DETAILS	
	SILT FENCE (SEE DETAIL C2.04)
	CONSTRUCTION ENTRANCE (SEE DETAIL C2.04)
	CONCRETE WASHOUT (SEE DETAIL C2.04)
	PROP. 2" WATER LINE T&SV
	PROP. 45" WATER LINE BEND
	PROP. 2"x1" TEE
	PROP. 2"x2" TEE
	PROP. WATER LINE STUB FOR WATER FOUNTAIN AND HOSE BIB. REF LANDSCAPE PLANS FOR DETAILS.
	PROP. WATER LINE STUB FOR HOSE BIB IN PLASTIC VAULT FLUSH WITH GROUND. REF LANDSCAPE PLANS FOR DETAILS.
	PROP. 2" RPZ BACKFLOW PREVENTER. REF. CONSTRUCTION DETAILS.
	WATER LINE BORE
	GRADING LIMITS OF DISTURBANCE/ SAWCUT LIMITS

SWPPP NOTE

ANY OFF-SITE STAGING AREA UTILIZED BY THE OPERATOR OF THIS SITE MUST BE INCLUDED IN THE SWPPP NARRATIVE PLAN AND TO SWPPP SITE PLAN AS REQUIRED BY THE TPOES TEXAS GENERAL PERMIT TXR150000 (SECTION F). ANY SUCH AREA INCLUDED IN THE SWPPP WILL BE TREATED BY THE OPERATOR AS ANY OTHER PART OF THE CONSTRUCTION ACTIVITY FOR THE PURPOSES OF STORM WATER POLLUTION PREVENTION.

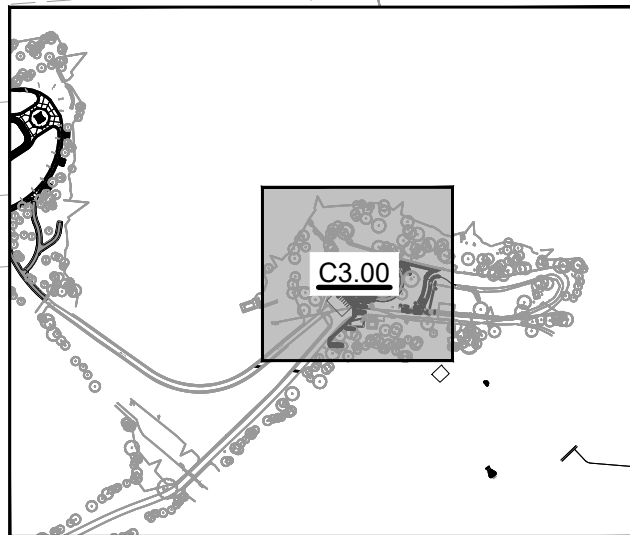

KEY MAP NTS

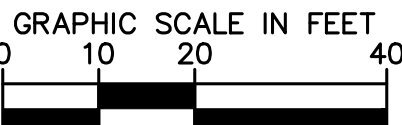
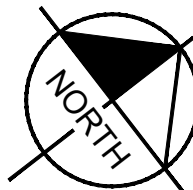

CAUTION!!

EXISTING UNDERGROUND UTILITIES IN THE AREA. CONTRACTOR IS RESPONSIBLE FOR DETERMINING THE HORIZONTAL AND VERTICAL LOCATION OF ALL UTILITIES PRIOR TO CONSTRUCTION. CONTRACTOR SHALL BE RESPONSIBLE FOR ANY REPAIRS TO EXISTING UTILITIES DUE TO DAMAGE INCURRED DURING CONSTRUCTION. CONTRACTOR SHALL NOTIFY THE ENGINEER OF ANY DISCREPANCIES ON THE PLANS.

EROSION CONTROL, GRADING, AND DRAINAGE PLAN

Scale: 1:20

Kimley»Horn

© 2023 KIMLEY-HORN AND ASSOCIATES, INC.
11700 KATY FREEWAY, SUITE 800, HOUSTON, TX 77079
PHONE: 281-597-5900
WWW.KIMLEY-HORN.COM
TBP# FIRM REGISTRATION F-328



KHA PROJECT	068925100
DATE	8/7/2024
SCALE	AS SHOWN
DESIGNED BY	AL
DRAWN BY	AL
CHECKED BY	MH

EROSION CONTROL,
UTILITY, GRADING,
AND DRAINAGE PLAN

SAM COLLINS PARK
PHASE 1B PREPARED FOR
SABINE RIVER AUTHORITY

TEXAS

SHEET NUMBER
C3.00

BY	
DATE	
No.	

Plotted By:Wavra, Madison Sheet Set:Kln Layout: C4.0 August 07, 2024 01:31:48pm K:\HOU_LAI\068925101_SRA Sam Collins 1B\Production\CAD\Sheets\Civil\C4.00 - CONSTRUCTION DETAILS.dwg
This document, together with the concepts and designs presented herein, as an instrument of service, is intended only for the specific purpose and client for which it was prepared. Reuse of and improper reliance on this document without written authorization and adaptation by Kimley-Horn and Associates, Inc. shall be without liability to Kimley-Horn and Associates, Inc.

EROSION CONTROL SCHEDULING AND SEQUENCING	
I. ROUGH GRADING	CONSTRUCTION ENTRANCE/EXIT AND SILT FENCE PROTECTION SHALL BE INSTALLED PRIOR TO THE INITIATION OF ROUGH GRADING, AS NEEDED.
II. UTILITY INSTALLATION	ALL PRIOR EROSION CONTROL MEASURES INSTALLED ABOVE TO BE MAINTAINED AS NECESSARY DURING UTILITY INSTALLATION. INLET PROTECTION SHALL BE INSTALLED AS STORM DRAINAGE SYSTEM IS CONSTRUCTED
III. PAVING	ALL PRIOR EROSION CONTROL MEASURES INSTALLED ABOVE TO BE MAINTAINED AS NECESSARY DURING PAVING AND THROUGHOUT THE REMAINDER OF THE PROJECT.
IV. FINAL GRADING/SOIL STABILIZATION/LANDSCAPING	REFERENCE LANDSCAPE PLANS FOR FINAL STABILIZATION OF SITE. ALL TEMPORARY EROSION CONTROL MEASURES TO BE REMOVED AT THE CONCLUSION OF THE PROJECT ONCE FINAL STABILIZATION HAS BEEN ACHIEVED.

SEQUENCE OF CONSTRUCTION CLARIFICATION	
NOTE: THE SEQUENCE OF CONSTRUCTION SHOWN ABOVE IS A GENERAL OVERVIEW AND IS INTENDED TO CONVEY THE GENERAL CONCEPTS OF THE EROSION CONTROL DESIGN AND SHOULD NOT BE RELIED UPON FOR CONSTRUCTION PURPOSES. THE CONTRACTOR IS SOLELY RESPONSIBLE FOR DETAILED PHASING AND CONSTRUCTION SEQUENCING NECESSARY TO CONSTRUCT THE PROPOSED IMPROVEMENTS INCLUDED IN THESE PLANS. THE CONTRACTOR SHALL NOTIFY ENGINEER IN WRITING IMMEDIATELY, PRIOR TO AND/OR DURING CONSTRUCTION IF ANY ADDITIONAL INFORMATION ON THE CONSTRUCTION SEQUENCE IS NECESSARY. CONTRACTOR IS SOLELY RESPONSIBLE FOR COMPLYING WITH THE REQUIREMENTS OF THE AUTHORITY HAVING JURISDICTION AND ALL OTHER APPLICABLE LAWS.	

- EROSION CONTROL DEVICES AS SHOWN ON THE EROSION CONTROL PLAN FOR THE PROJECT SHALL BE INSTALLED PRIOR TO THE START OF LAND DISTURBING ACTIVITIES ON THE PROJECT.
- ALL EROSION CONTROL DEVICES ARE TO BE INSTALLED IN ACCORDANCE WITH THE APPROVED PLANS AND SPECIFICATIONS FOR THE PROJECT. CHANGES ARE TO BE APPROVED BEFORE CONSTRUCTION BY THE DESIGN ENGINEER AND SABINE RIVER AUTHORITY ENGINEERING DIVISION.
- IF THE EROSION CONTROL PLAN AS APPROVED CANNOT CONTROL EROSION AND OFF-SITE SEDIMENTATION FROM THE PROJECT THE EROSION CONTROL PLAN WILL BE REQUIRED TO BE REVISED AND/OR ADDITIONAL EROSION CONTROL DEVICES WILL BE REQUIRED ON SITE.
- IF OFF-SITE BORROW OR SPOILS SITES ARE USED IN CONJUNCTION WITH THIS PROJECT, THIS INFORMATION SHALL BE DISCLOSED AND SHOWN ON THE EROSION CONTROL PLAN. OFF-SITE BORROW AND SPOILS AREAS ARE CONSIDERED PART OF EROSION CONTROL REQUIREMENTS. THESE AREAS SHALL BE STABILIZED WITH GROUND COVER PRIOR TO FINAL APPROVAL OF THE PROJECT.
- INSPECTIONS SHALL BE MADE WEEKLY AND AFTER RAIN STORM EVENTS TO INSURE THAT THE DEVICES ARE FUNCTIONING PROPERLY. WHEN SEDIMENT OR MUD HAS CLOGGED THE VOID SPACES BETWEEN STONES OR MUD IS BEING TRACKED ONTO A PUBLIC ROADWAY THE AGGREGATE PAD MUST BE WASHED DOWN OR REPLACED. RUNOFF FROM THE WASH DOWN OPERATION SHALL NOT BE ALLOWED TO DRAIN DIRECTLY OFF SITE WITHOUT FIRST FLOWING THROUGH ANOTHER MBP TO CONTROL OFF SITE SEDIMENTATION. PERIODIC RE-GRADING OR THE ADDITION OF NEW STONE MAY BE REQUIRED TO MAINTAIN THE EFFICIENCY OF THE INSTALLATION.
CONTRACTOR SHALL HAVE A COPY THE SWPPP ON SITE AT ALL TIMES.
- CONTRACTOR SHALL BE RESPONSIBLE FOR SUBMITTAL OF N.O.I., N.O.T. AND ANY ADDITIONAL INFORMATION REQUIRED BY THE E.P.A. CONTRACTOR SHALL COMPLY WITH ALL E.P.A. STORM WATER POLLUTION PREVENTION REQUIREMENTS.
- AFTER FINAL STABILIZATION IS ACHIEVED, CONTRACTOR SHALL CLEAN ON-SITE STORM SEWER SYSTEM.
- CONTRACTOR TO INDICATE LOCATIONS OF ALL FUEL DEPOTS, PORT-A-CANS, DUMPSTERS AND DRUMS FILLED WITH ANY CHEMICALS ON THE SWPPP PLAN.

B.M.P. MAINTENANCE SCHEDULE	
TEMPORARY STONE CONSTRUCTION ENTRANCE/EXIT:	
INSPECTIONS SHALL BE MADE WEEKLY AND AFTER RAIN STORM EVENTS TO ENSURE THAT THE FACILITY IS FUNCTIONING PROPERLY. AGGREGATE PAD SHALL BE WASHED DOWN OR REPLACED WHEN SEDIMENT OR MUD HAS CLOGGED THE VOID SPACES BETWEEN THE STONES OR MUD IS BEING TRACKED ONTO THE PUBLIC ROADWAY. RUNOFF FROM WASH DOWN OPERATION SHALL BE FILTERED THROUGH ANOTHER B.M.P. PRIOR TO DRAINING OFF-SITE.	
SILT FENCE:	
INSPECTIONS SHALL BE MADE WEEKLY AND AFTER RAIN STORM EVENTS. SEDIMENT SHALL BE REMOVED FROM BEHIND THE FENCE WHEN THE DEPTH OF SEDIMENT HAS BUILT UP TO ONE-THIRD THE HEIGHT OF THE FENCE ABOVE GRADE. FENCE SHALL BE INSPECTED FOR GAPS AT BASE. INSPECT SUPPORTING POSTS AND FILTER FABRIC. REPLACE IF REQUIRED.	
PIPE INLET PROTECTION:	
INSPECTIONS SHALL BE MADE WEEKLY AND AFTER RAIN STORM EVENTS TO ENSURE THAT THE DEVICE IS FUNCTIONING PROPERLY. SEDIMENT SHALL BE REMOVED FROM THE STORAGE AREA WHEN SEDIMENT DEPTH HAS BUILT UP TO ONE-HALF THE DESIGN DEPTH. IF DE-WATERING OF THE STORAGE VOLUME IS NOT OCCURRING, CLEAN OR REPLACE THE FILTER STONE SURROUNDING THE PIPE INLET. CLEAN THE STONE SURFACE THE FIRST FEW TIMES BY RAKING. REPEATED SEDIMENT BUILD-UP WILL REQUIRE FILTER STONE REPLACEMENT.	

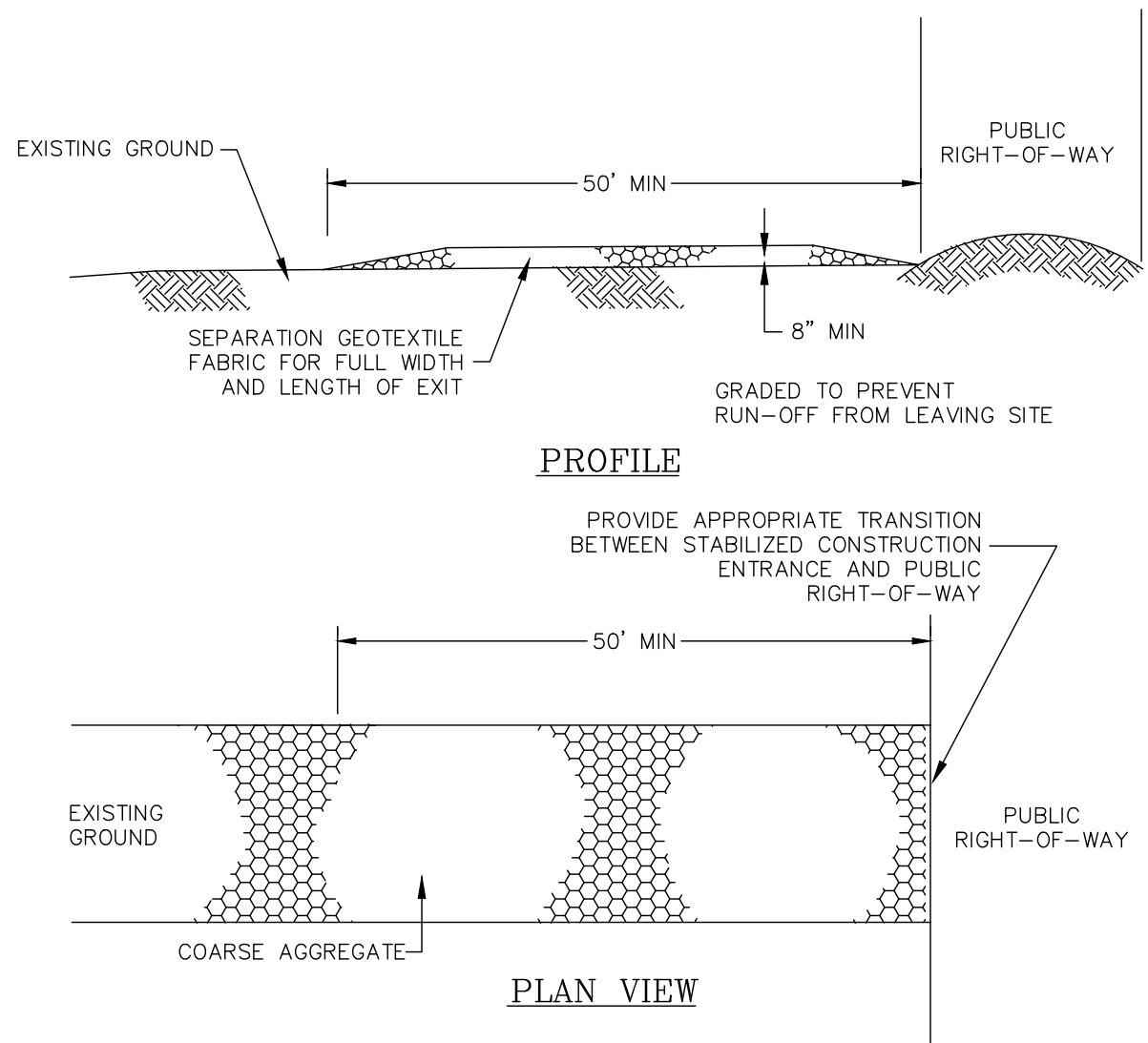
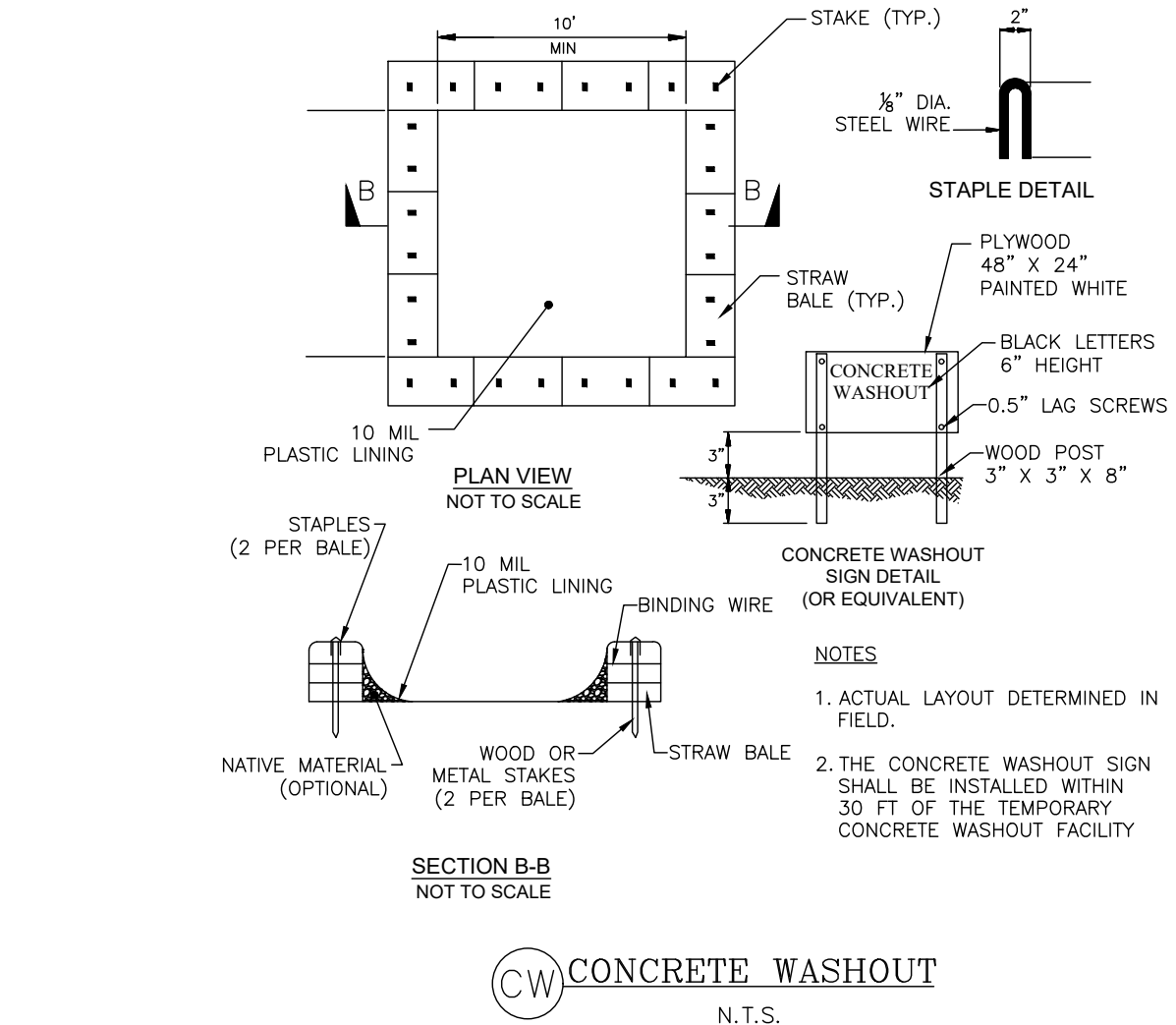

- CONSTRUCTION NOTES:
- LENGTH SHALL BE AS SHOWN ON THE CONSTRUCTION DRAWINGS, BUT NOT LESS THAN 50 FEET.
 - THICKNESS SHALL BE NOT LESS THAN 8 INCHES.
 - WIDTH SHALL BE NOT LESS THAN FULL WIDTH OF ALL POINTS OF INGRESS OR EGRESS.
 - STABILIZATION FOR OTHER AREAS SHALL HAVE THE SAME AGGREGATE THICKNESS AND WIDTH REQUIREMENTS AS THE STABILIZED CONSTRUCTION EXIT, UNLESS OTHERWISE SHOWN ON THE CONSTRUCTION DRAWINGS.
 - STABILIZED AREA MAY BE WIDENED OR LENGTHENED TO ACCOMMODATE A TRUCK WASHING AREA. AN OUTLET SEDIMENT TRAP MUST BE PROVIDED FOR THE TRUCK WASHING AREA.
 - SEE COH STANDARD SPECIFICATION FOR STABILIZED CONSTRUCTION EXIT.
 - STABILIZED CONSTRUCTION EXIT SHALL BE MAINTAINED FREE OF SEDIMENT FOR THE DURATION OF THE PROJECT.
 - AGGREGATE SHALL HAVE A MINIMUM DIAMETER OF 2\"/>

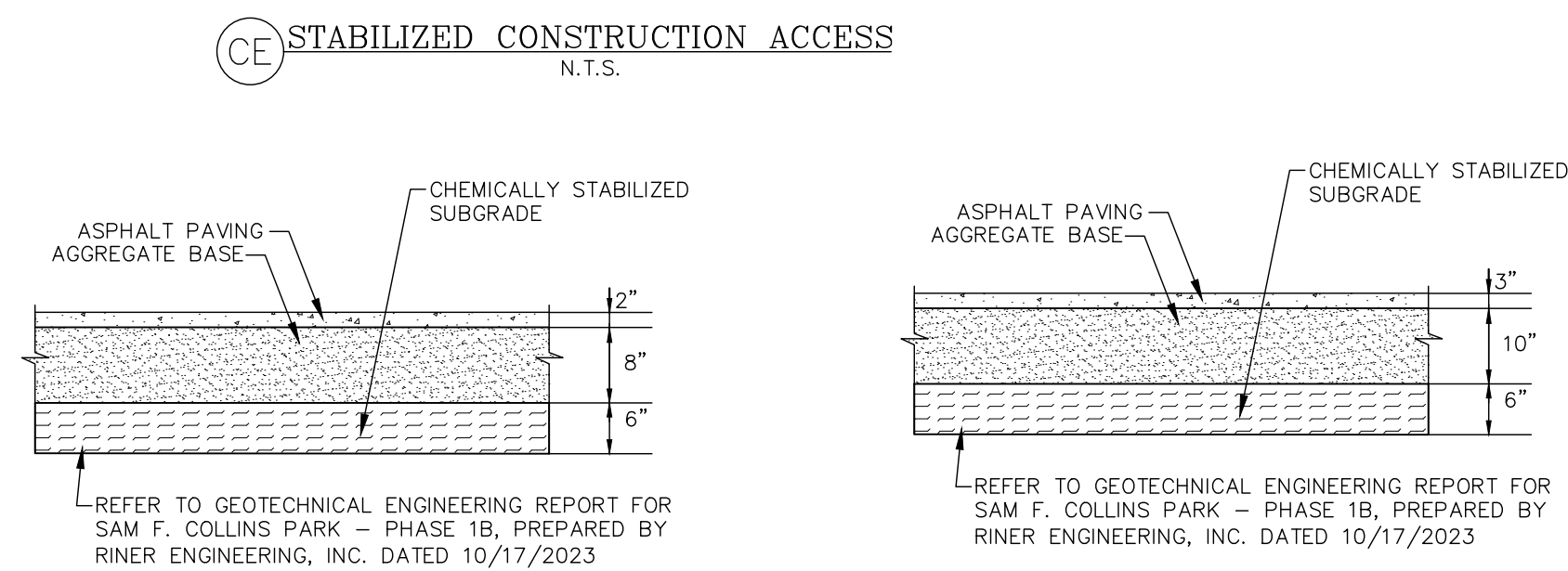

LIGHT DUTY SECTION DETAIL

N.T.S.

PARKING AREAS FOR AUTOMOBILES AND LIGHT TRUCKS



MEDIUM DUTY SECTION DETAIL

N.T.S.

DRIVE LANES AND AREAS RECEIVING MEDIUM TO HEAVY TRUCKS AND DUMPSTERS

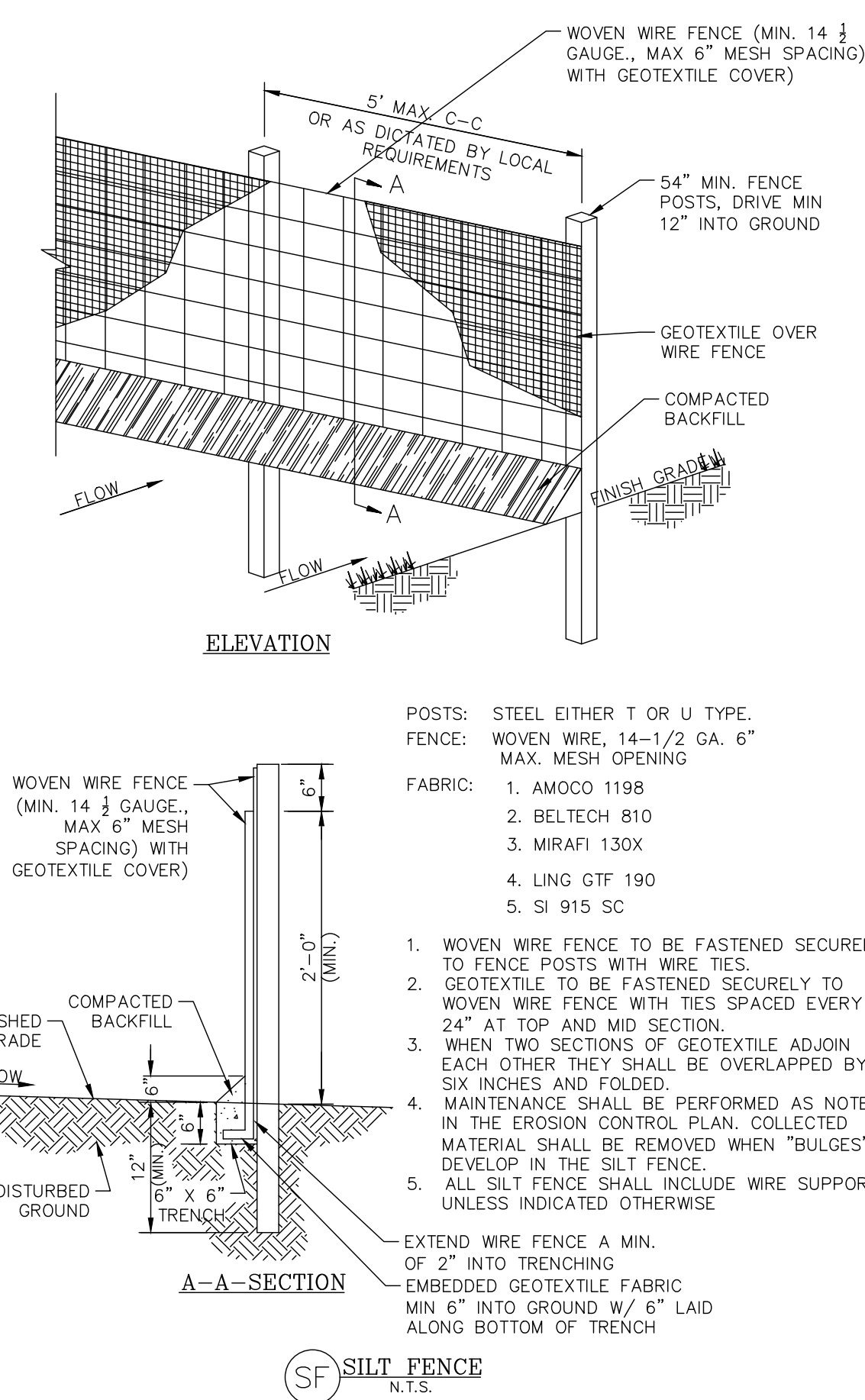
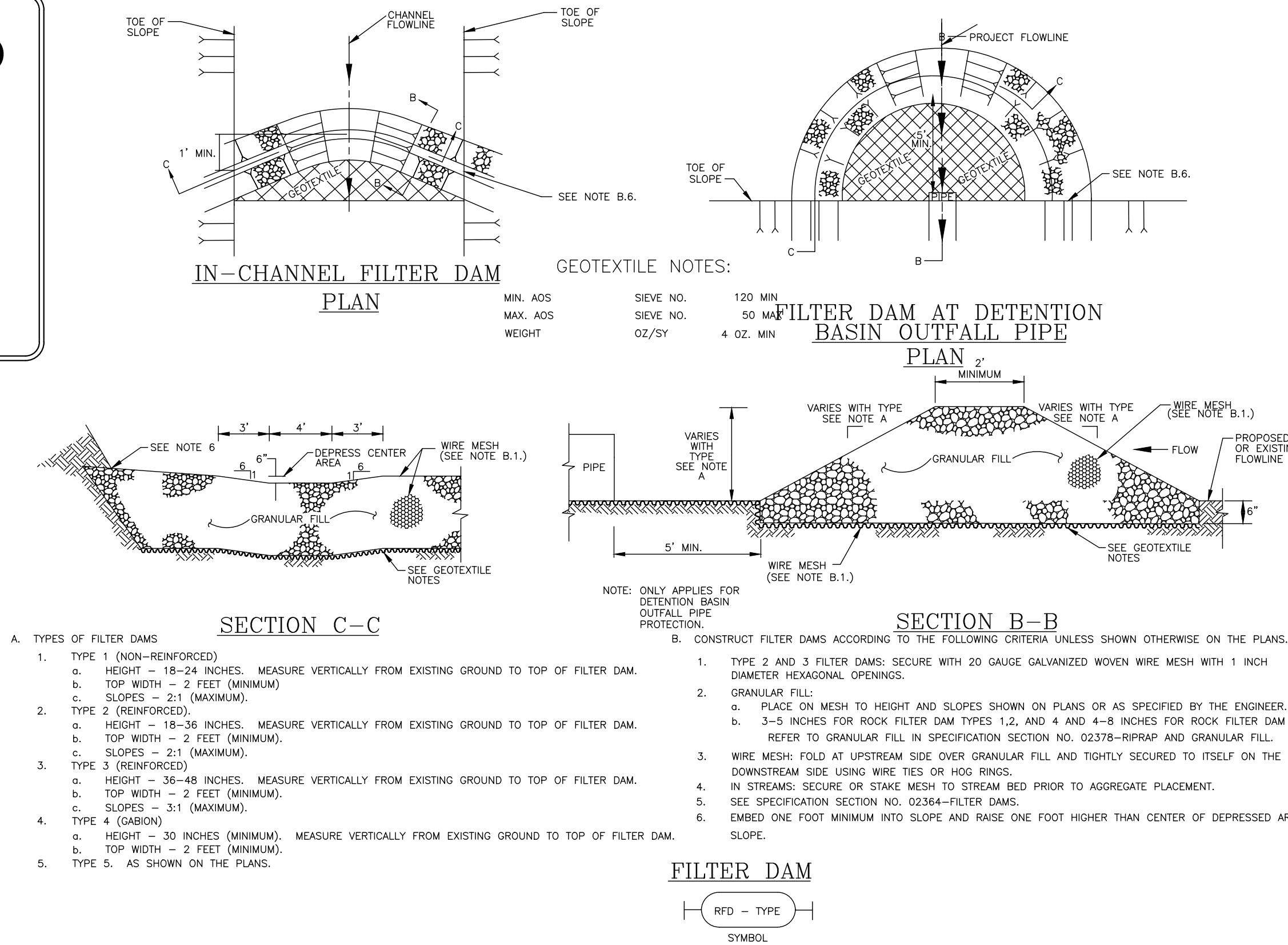

1015

CARSON[®] Truss^T

COVER

Style: Flush
Material: HDPE
Model: 10" x 15"
Weight: 2 lbs
Std. Fasteners: 3/8" Hex Bolt
Options: Logos and Special Markings
Surface: Skid Resistant & Marked
Performance: Pedestrian, ASTM C857, WUC 3.6

Cover comes standard with permanent markings for manufacturer and model size.

BODY

Material: HDPE
Model: 10" x 15"
Weight: 7" Depth: 4 lbs
12" Depth: 7 lbs
Wall Type: Flared
Mouseholes: 0/2/6
Performance: Pedestrian, ASTM C857, WUC 3.6

EXTENSION

Material: HDPE
Weight: 4 lbs

LOAD RATING / NOTES

! LIGHT DUTY
PEDESTRIAN / GREENBELT

For use in non-vehicular traffic situations only.
Weights and dimensions may vary slightly.
Actual load rating is determined by the box and cover combination.

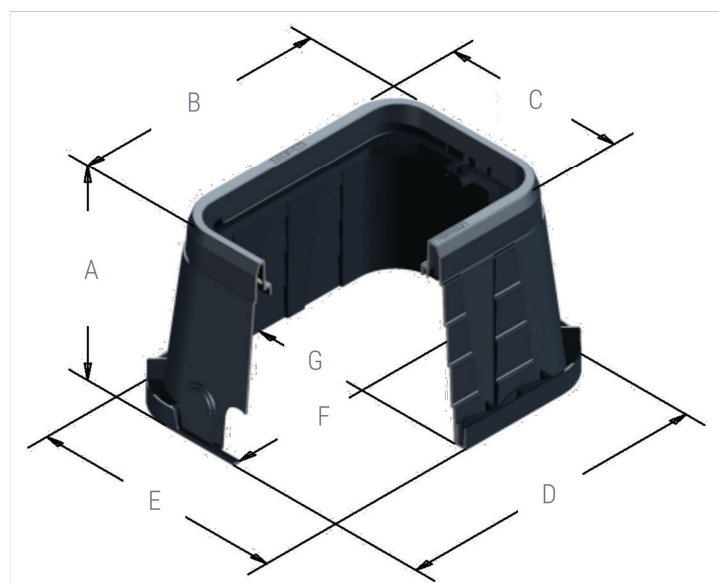
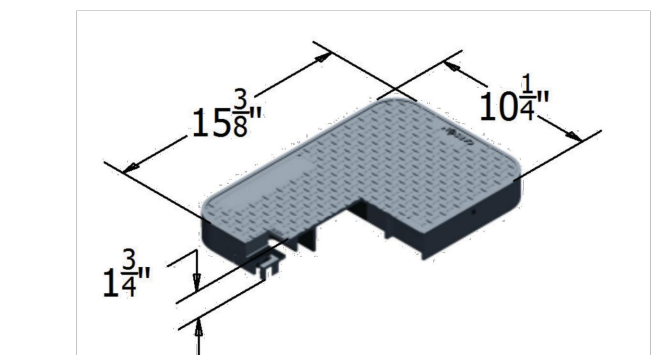

A	B	C	D	E	F	G
7"	16-1/2"	11-7/8"	19-1/4"	14-5/8"	17-1/2"	12-7/8"
12"	16-1/2"	11-7/8"	20"	16"	18-5/8"	14"

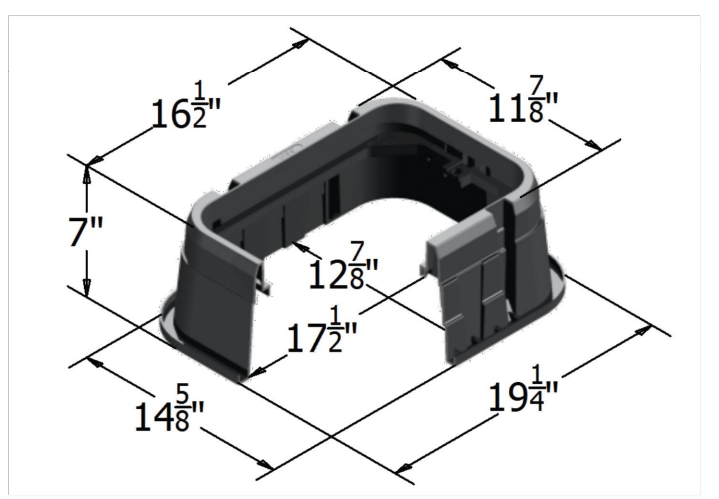



oldcastleinfrastructure.com
(800) 735-5566

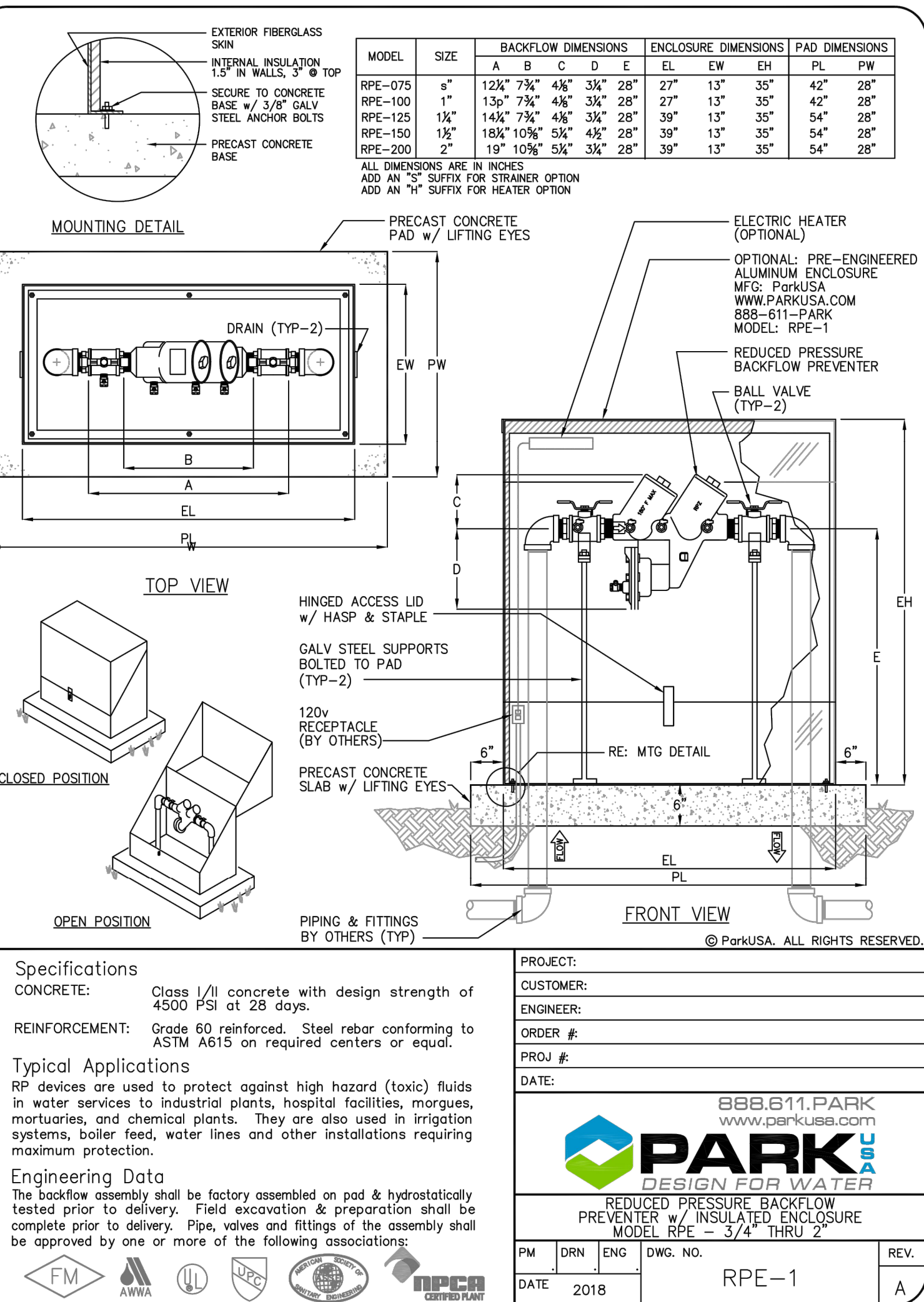

Kimley»Horn

© 2023 KIMLEY-HORN AND ASSOCIATES, INC.
11700 KATY FREEWAY, SUITE 800, HOUSTON, TX 77079
PHONE 281-597-9300
WWW.KIMLEY-HORN.COM
TBE FIRM REGISTRATION F-328

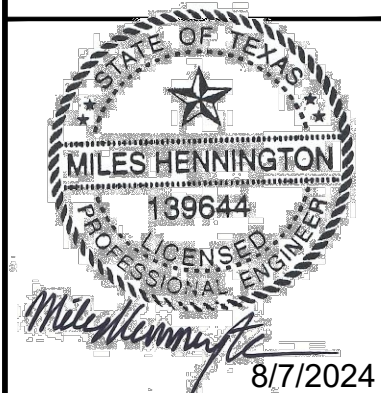

KHA PROJECT	068925100
DATE	8/7/2024
SCALE	AS SHOWN
DESIGNED BY	ECL
DRAWN BY	MMW
CHECKED BY	ECL

CIVIL
CONSTRUCTION
DETAILS

SAM COLLINS PARK
PHASE 1B
PREPARED FOR
THE SABINE RIVER AUTHORITY OF TEXAS
BURKEVILLE
TEXAS

SHEET NUMBER
C4.00

Plotted By: Wavra, Madison. Sheet Set: Ktn. Layout: L2.01. August 07, 2024. 01:32:17pm. K:\HOU_LALP\068925101_SRA_Sam Collins_TB\Production\CAD\Sheets\Landscape Site Plan\L2.01 - LANDSCAPE SITE PLAN.dwg. This document, together with the concepts and designs presented herein, is intended only for the specific purpose and client for which it was prepared. Reuse of and improper reliance on this document without written authorization and adaptation by Kimley-Horn and Associates, Inc. shall be without liability to Kimley-Horn and Associates, Inc.

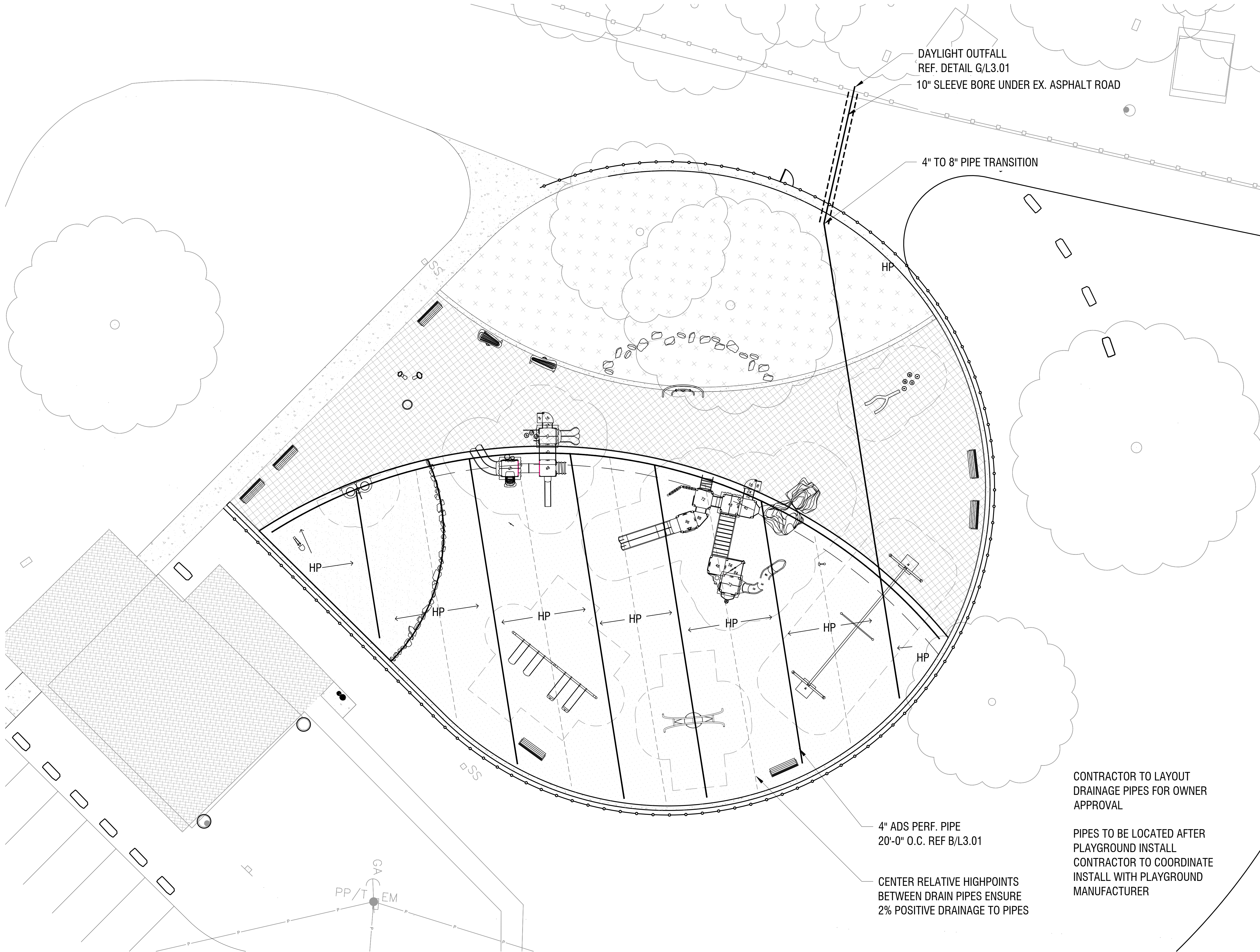

CONTRACTOR TO LAYOUT
DRAINAGE PIPES FOR OWNER
APPROVAL

PIPES TO BE LOCATED AFTER
PLAYGROUND INSTALL
CONTRACTOR TO COORDINATE
INSTALL WITH PLAYGROUND
MANUFACTURER

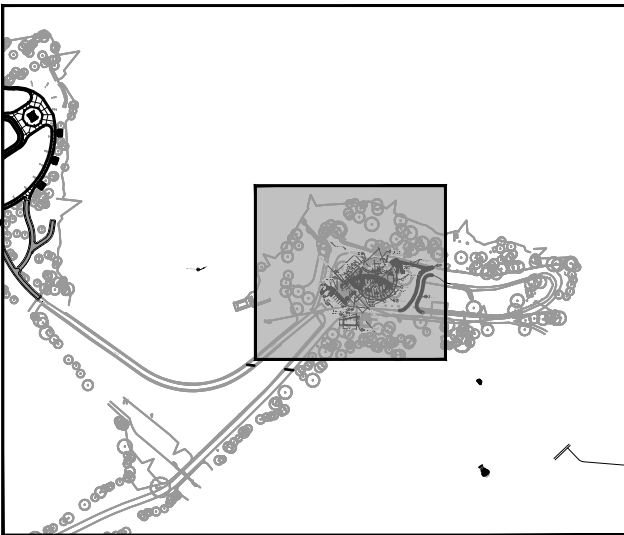
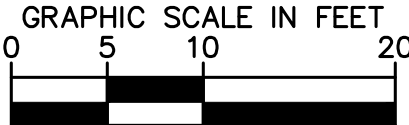
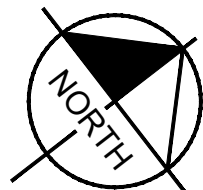

KEY MAP NTS

KHA PROJECT 068925100		DATE 8/7/2024		SCALE AS SHOWN		DESIGNED BY ECL		DRAWN BY MNW		CHECKED BY ECL		KIMLEY-HORN REGISTERED LANDSCAPE ARCHITECT KARISMA N. HORN 2988 STATE OF TEXAS 8/7/2024		Kimley»Horn © 2023 KIMLEY-HORN AND ASSOCIATES, INC. 11700 KATY FREEWAY, SUITE 800, HOUSTON, TX 77079 PHONE: 281-597-5300 WWW.KIMLEY-HORN.COM TBP# FIRM REGISTRATION F-328		BY DATE	
LANDSCAPE DRAINAGE PLAN - ENLARGEMENT												SAM COLLINS PARK PHASE 1B PREPARED FOR THE SABINE RIVER AUTHORITY OF TEXAS BURKEVILLE TEXAS		SHEET NUMBER L2.01			

Plotted By:Wavra, Madison, Sheet Set:Kha, Layout:L2.02, August 07, 2024, 01:32:17pm, K:\HOU_LALP\0689251001_SRA_Sam Collins TBProduction\CAD\Sheets\Landscape Site Plan\L2.00 - LANDSCAPE SITE PLAN.dwg, This document, together with the concepts and designs presented herein, as an instrument of service, is intended only for the specific purpose and client for which it was prepared. Reuse of and improper reliance on this document without written authorization and adaptation by Kimley-Horn and Associates, Inc. shall be without liability to Kimley-Horn and Associates, Inc.

PlayBooster
100 parts
Max Fall Height: 36 inches

PlayShaper
100 parts
Max Fall Height: 36 inches

TOTAL ELEVATED PLAY COMPONENTS	12		
TOTAL ELEVATED COMPONENTS ACCESSIBLE BY RAMP	0	REQUIRED	0
TOTAL ELEVATED COMPONENTS ACCESSIBLE BY TRANSFER	12	REQUIRED	6
TOTAL ACCESSIBLE GROUND LEVEL COMPONENTS SHOWN	11	REQUIRED	4
TOTAL DIFFERENT TYPES OF GROUND LEVEL COMPONENTS	10	REQUIRED	10

TOTAL ELEVATED PLAY COMPONENTS	7		
TOTAL ELEVATED COMPONENTS ACCESSIBLE BY RAMP	0	REQUIRED	0
TOTAL ELEVATED COMPONENTS ACCESSIBLE BY TRANSFER	7	REQUIRED	4
TOTAL ACCESSIBLE GROUND LEVEL COMPONENTS SHOWN	4	REQUIRED	2
TOTAL DIFFERENT TYPES OF GROUND LEVEL COMPONENTS	3	REQUIRED	3



Sam Forse Collins
Recreational Park
Burkesville, TX

Lone Star Recreation
of Texas
Vanessa Zelaya

SYSTEM TYPE:
PlayBooster/Shaper

DRAWING #:
1180274-01-02

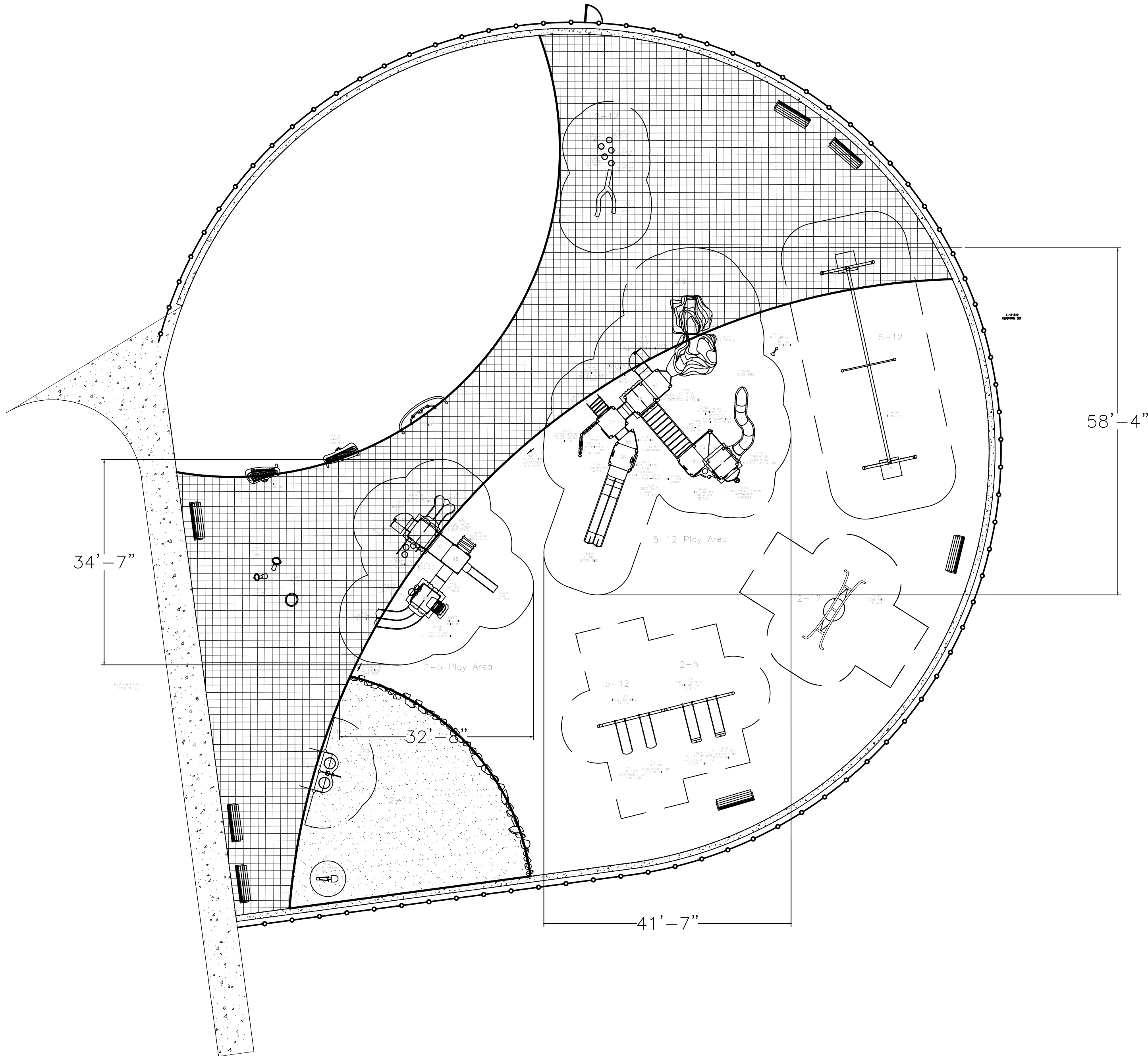

Kimley-Horn
landscape
structures



The play components identified on this plan are IPEMA certified. (Unless model number is preceded with "1" The use and layout of these components conform to the requirements of ASTM F1487. To verify product certification, visit www.ipema.org

THIS PLAY AREA & PLAY EQUIPMENT IS DESIGNED FOR AGES 2-12 YEARS UNLESS OTHERWISE NOTED ON PLAN.

IT IS THE MANUFACTURERS OPINION THAT THIS PLAY AREA DOES CONFORM TO THE A.D.A. ACCESSIBILITY STANDARDS, ASSUMING AN ACCESSIBLE PROTECTIVE SURFACING IS PROVIDED, AS INDICATED, OR WITHIN THE ENTIRE USE ZONE.

THIS CONCEPTUAL PLAN WAS BASED ON INFORMATION AVAILABLE TO U.S. PRIOR TO CONSTRUCTION. DETAILED SITE INFORMATION INCLUDING SITE DIMENSIONS, TOPOGRAPHY, EXISTING UTILITIES, SOIL CONDITIONS, AND DRAINAGE SOLUTIONS SHOULD BE OBTAINED, EVALUATED, & UTILIZED IN THE FINAL DESIGN. PLEASE VERIFY ALL DIMENSIONS OF PLAY AREA, SIZE, ORIENTATION, AND LOCATION OF ALL EXISTING UTILITIES, EQUIPMENT, AND SITE TURN-AROUNDS PRIOR TO ORDERING. SIDES SHOULD NOT FACE THE HOT AFTERNOON SUN.

CHOOSE A PROTECTIVE SURFACING MATERIAL THAT HAS A CRITICAL HEIGHT VALUE TO MEET THE MAXIMUM FALL HEIGHT FOR THE EQUIPMENT (REF. ASTM F1487 STANDARD CONSUMER SAFETY PERFORMANCE SPECIFICATION FOR PLAYGROUND EQUIPMENT FOR PUBLIC USE, SECTION 8 CURRENT REVISION). THE SURFACE MUST BE WELL DRAINED. IF THE SOIL DOES NOT DRAIN NATURALLY IT MUST BE TILED OR SLOPED 1/8" TO 1/4" PER FOOT TO A STORM SEWER OR A "FRENCH DRAIN".

ACCESSIBLE/PROTECTIVE SURFACING TO BE A COMBINATION OF UNITARY AND LOOSE FILL MATERIALS.

DESIGNED BY:
TLM

COPYRIGHT: 11/15/23
LANDSCAPE STRUCTURES, INC.
601 7th STREET SOUTH - P.O. BOX 198
DELANO, MINNESOTA 55328
PH: 1-800-328-0035 FAX: 1-763-972-8091

11/3/23	1180274-01-01	TLM
Date	Previous Drawing #	Initials

SAM COLLINS PARK
PHASE 1B
PREPARED FOR
THE SABINE RIVER AUTHORITY OF TEXAS

BURKEVILLE

TEXAS

LANDSCAPE PLAY
EQUIPMENT

KHA PROJECT
068925100

DATE
8/7/2024

SCALE AS SHOWN

DESIGNED BY ECL

DRAWN BY MNW

CHECKED BY ECL

FOR
INFORMATION
ONLY

Kimley-Horn

© 2023 KIMLEY-HORN AND ASSOCIATES, INC.
11700 KATY FREEWAY, SUITE 800, HOUSTON, TX 77079

PHONE: 281-597-5300
WWW.KIMLEY-HORN.COM

TBPE FIRM REGISTRATION F-328

SHEET NUMBER
L2.02

BY
DATE

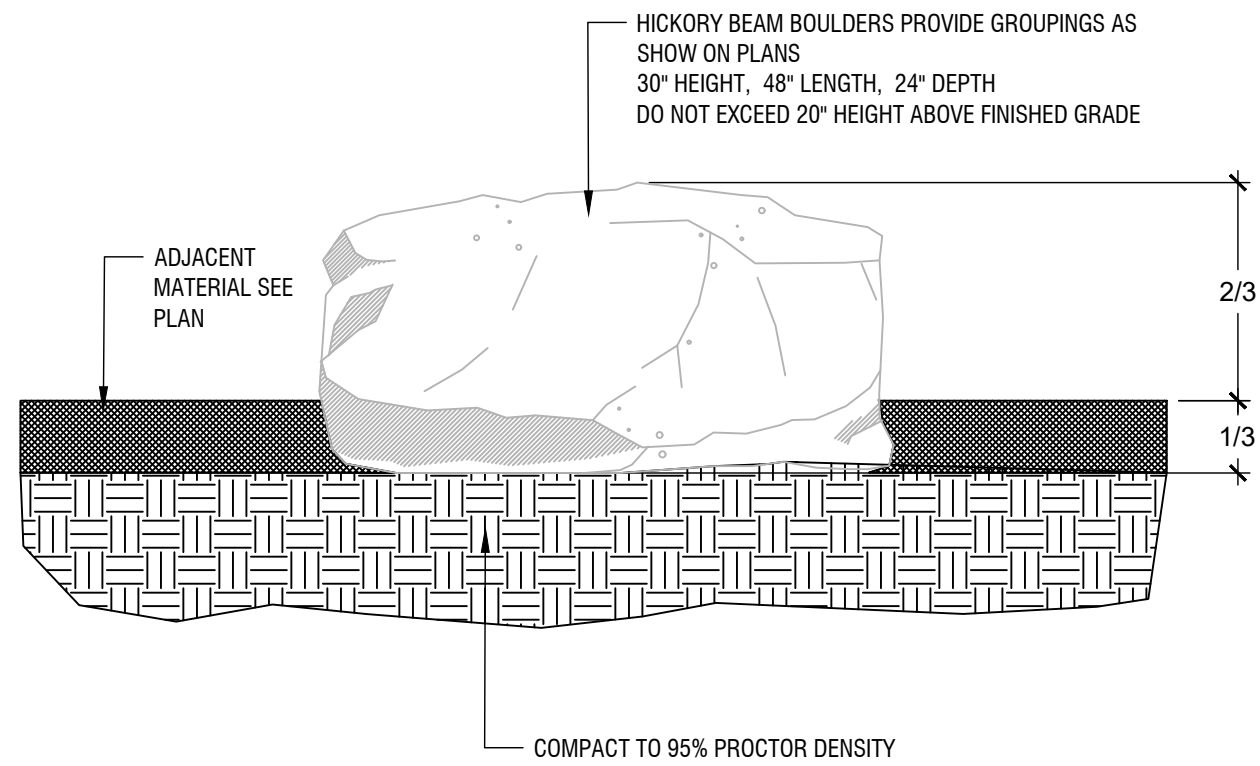

LANDSCAPE BOULDERS

NTS

NOTES:

- CHANGES IN LEVEL MUST MEET OR EXCEED ADA REQUIREMENTS
- CHANGES IN LEVEL SHALL NOT EXCEED 1/2" VERTICAL OR CONTAIN GAPS 1/2" OR GREATER
- CHANGES IN LEVEL BETWEEN 1/2" VERTICAL AND 1" VERTICAL SHALL BE BEVELED WITH A SLOPE NOT TO EXCEED 1:2
- ALL FORM BOARD TO BE 1" THICK WITH DEPTH TO MATCH DEPTH OF CONCRETE

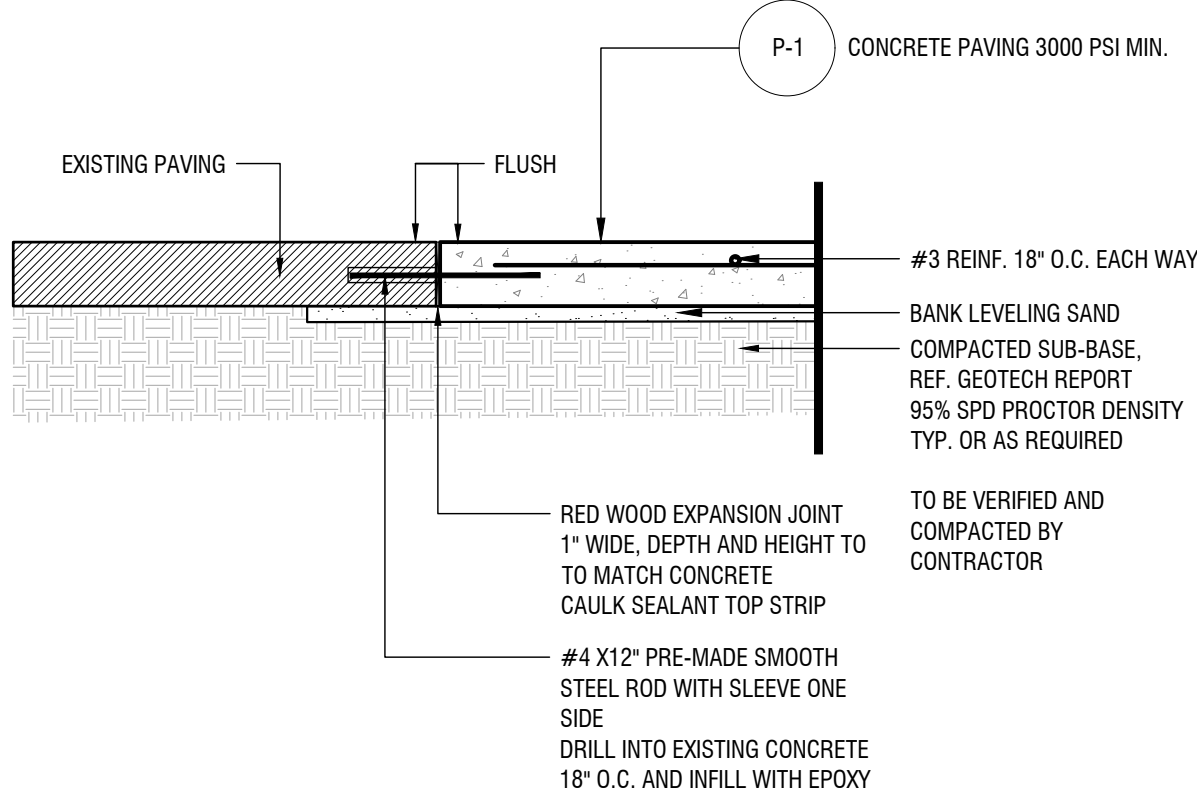

CONCRETE NEW TO EXISTING CONNECTION

SCALE 1" = 1'-0"

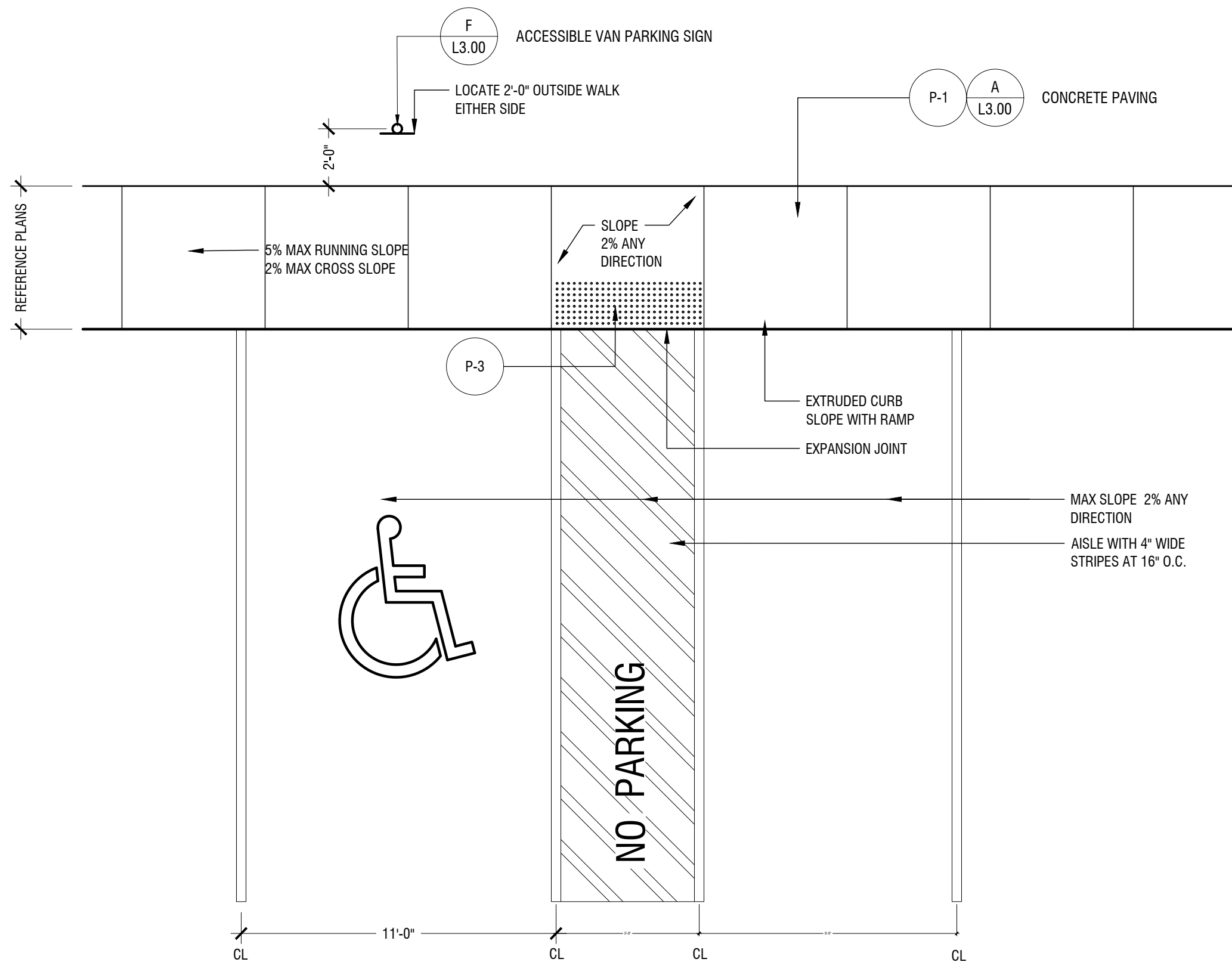

VAN ACCESSIBLE PARKING SPACE

SCALE 1" = 1"

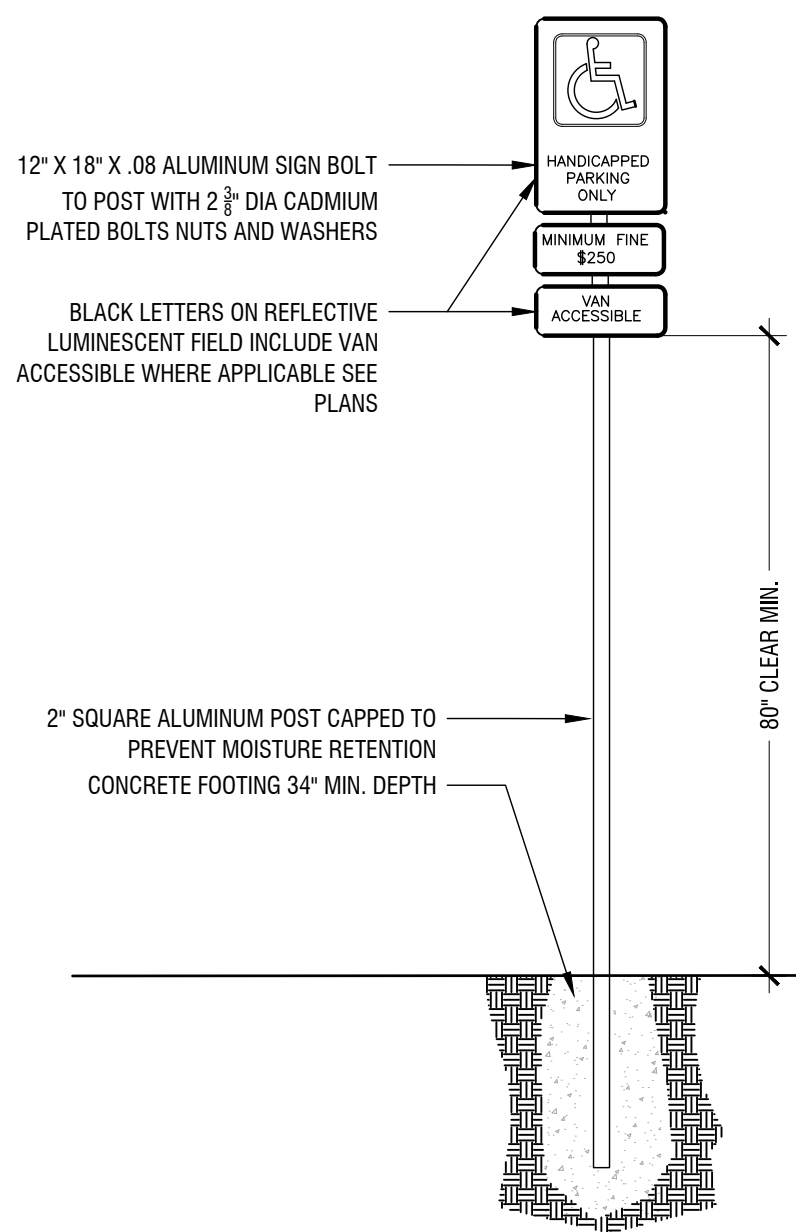

ACCESSIBLE PARKING SIGN

SCALE 1" = 1"

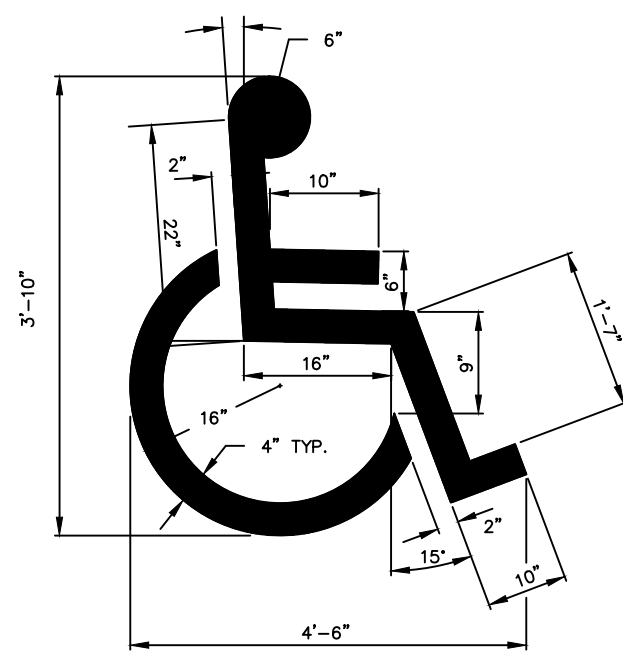

SEE SPACES DESIGNATED "A"

ACCESSIBLE PARKING SYMBOL

SCALE 1" = 1"

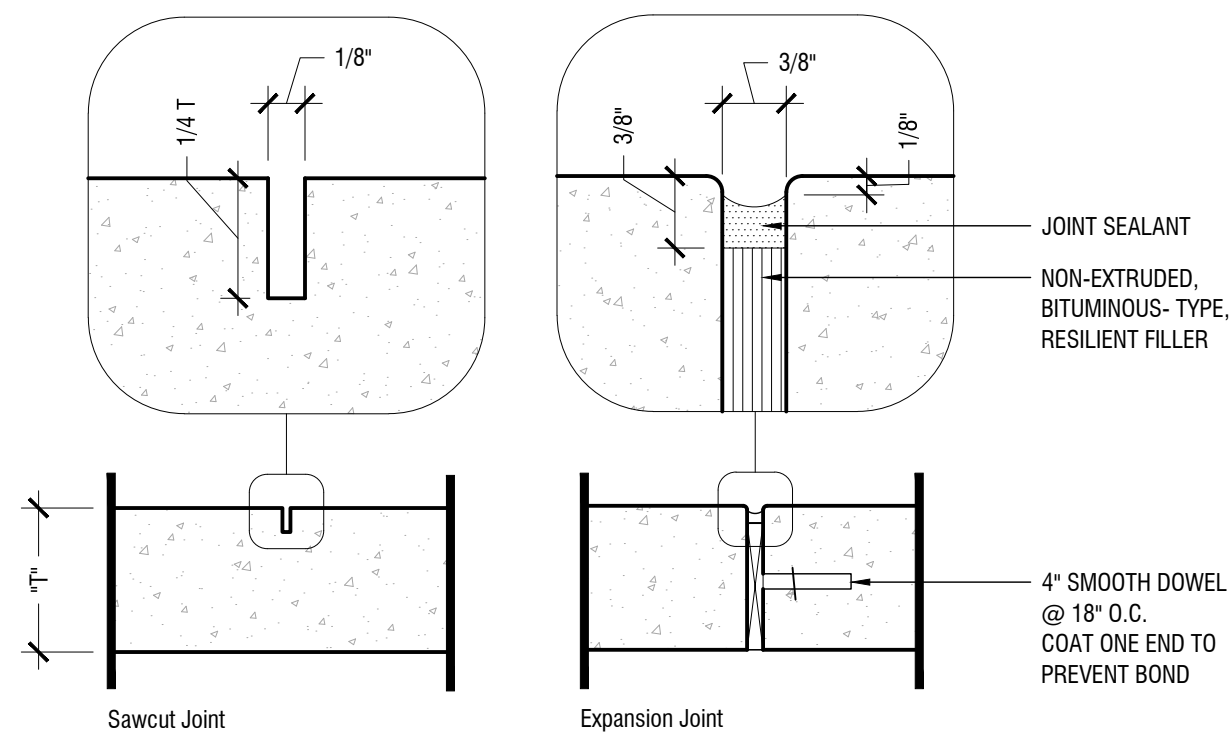

CONCRETE PAVING JOINTS

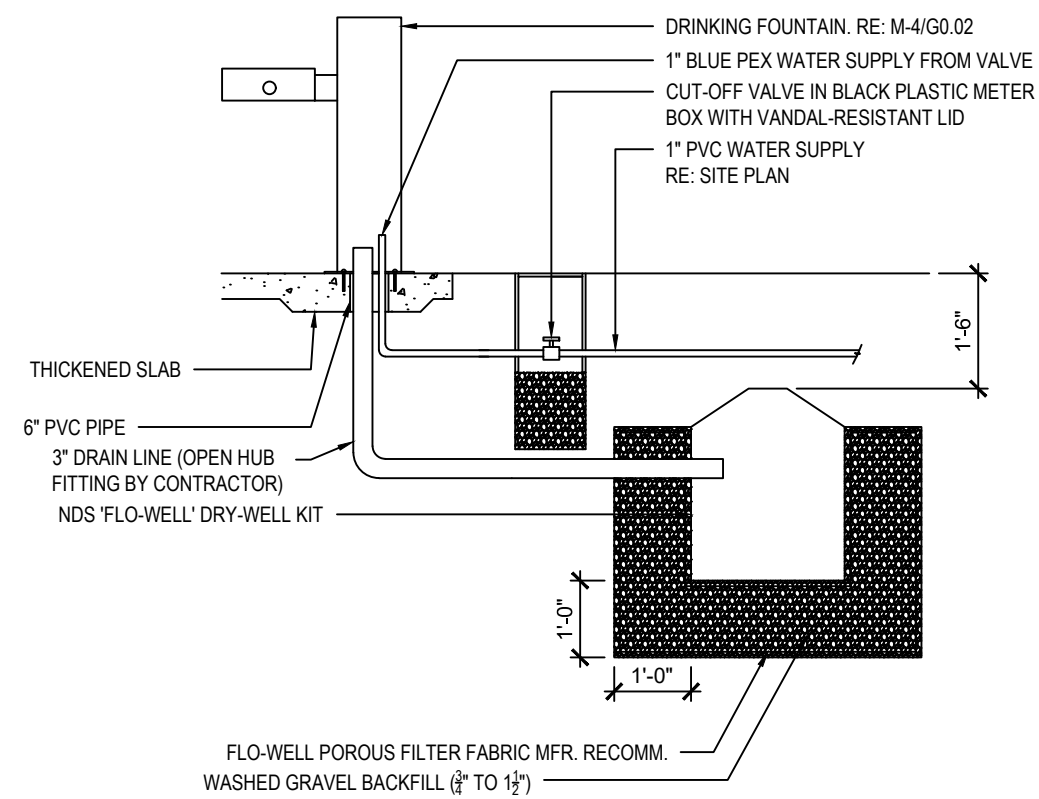

DRINKING FOUNTAIN

NTS

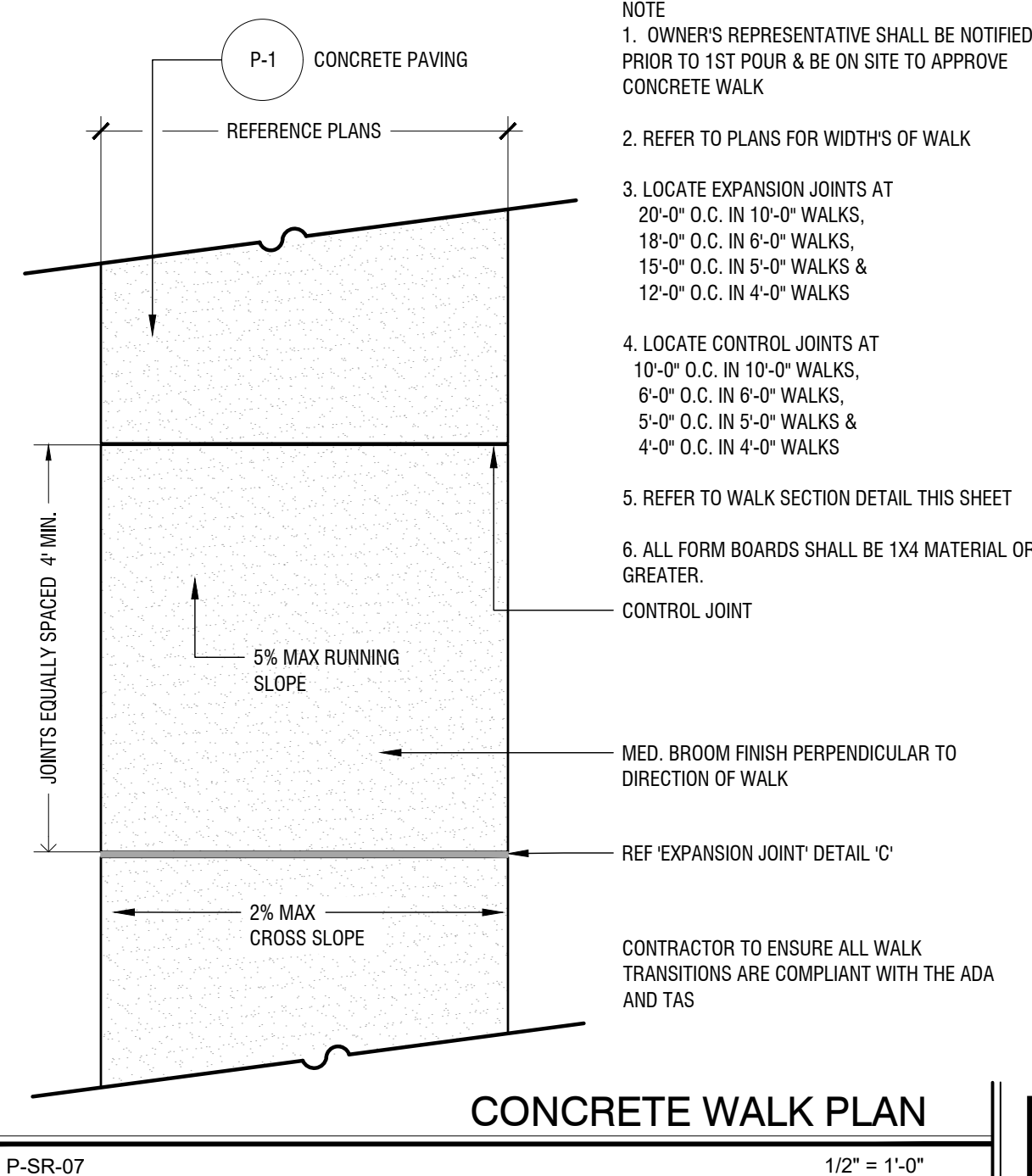

CONCRETE WALK PLAN

1/2" = 1'-0"

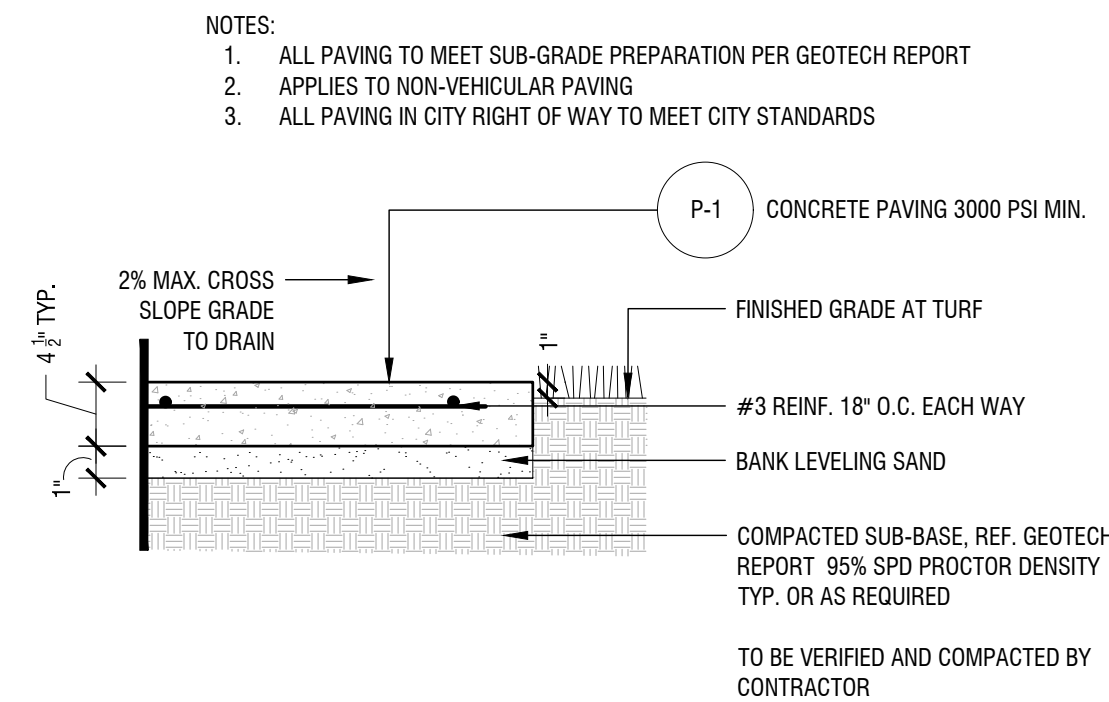

CONCRETE WALK SECTION

SCALE 1" = 1'-0"

Kimley»Horn

© 2023 KIMLEY-HORN AND ASSOCIATES, INC.
11700 KATY FREEWAY, SUITE 800, HOUSTON, TX 77079
PHONE 281-597-9300
WWW.KIMLEY-HORN.COM
TBP# FIRM REGISTRATION F-328



8/7/2024

KHA PROJECT	068925100
DATE	8/7/2024
SCALE	AS SHOWN
DESIGNED BY	ECL
DRAWN BY	MMW
CHECKED BY	ECL

LANDSCAPE DETAILS
(1 OF 4)

SAM COLLINS PARK
PHASE 1B
PREPARED FOR
THE SABINE RIVER AUTHORITY OF TEXAS

BURKEVILLE

SHEET NUMBER
L3.00

TEXAS

BY	DATE
No.	

Plotted By:Wavra, Madison Sheet Set:Kha Layout:L3.02 LANDSCAPE DETAILS (3 OF 4) August 07, 2024 01:32:28pm K:\HOU_LAI\P068925101_SRA Sam Collins 1B\Production\CAD\Sheets\landscape\L3.02 - LANDSCAPE DETAILS.dwg This document, together with the concepts and designs presented herein, as an instrument of service, is intended only for the specific purpose and client for which it was prepared. Reuse of and improper reliance on the document without written authorization and adaptation by Kimley-Horn and Associates, Inc. shall be without liability to Kimley-Horn and Associates, Inc.

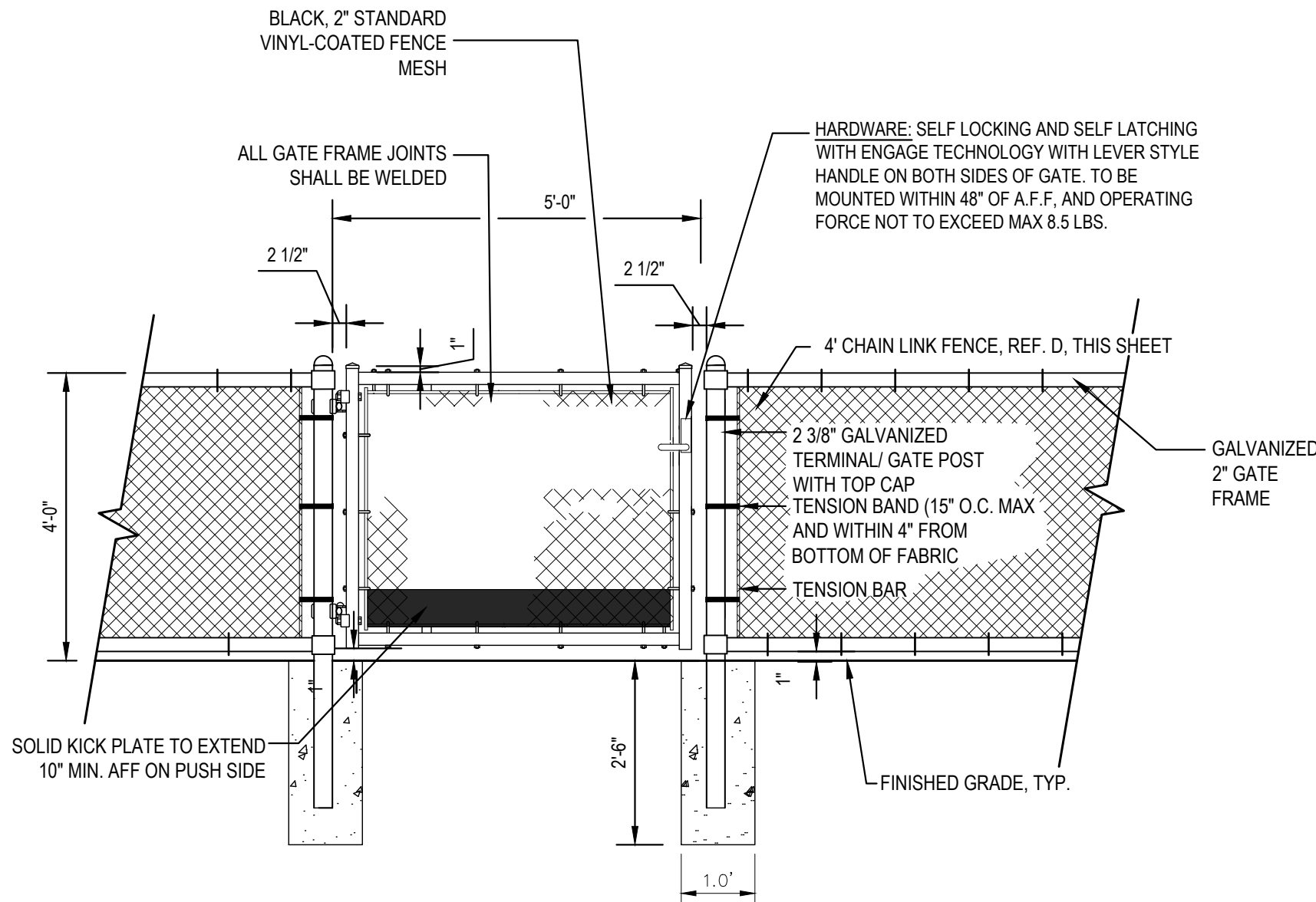

4' FOOT SINGLE GATE CHAIN LINK FENCE

Scale: 1/2" = 1'-0"

E

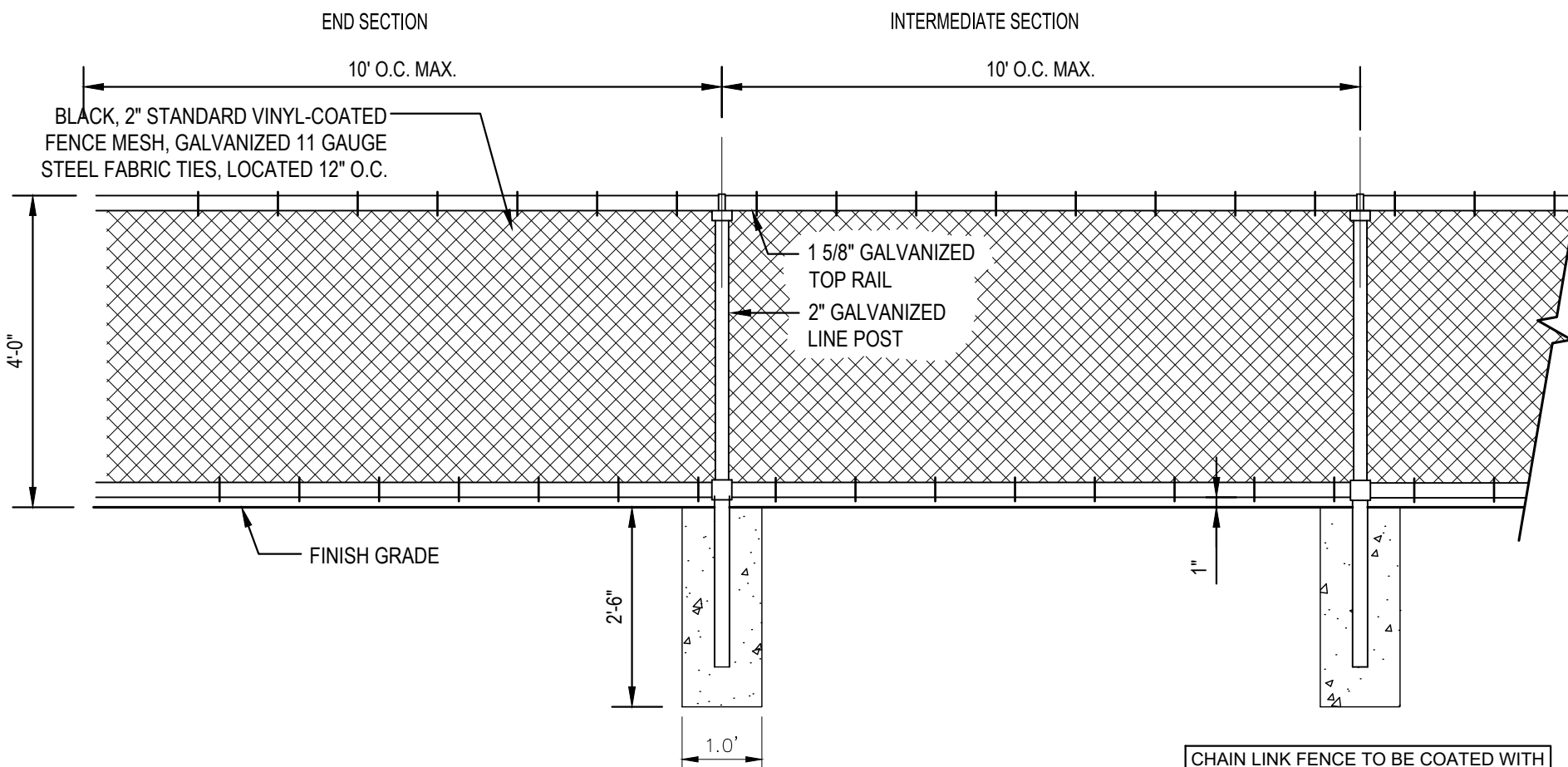

4' FOOT CHAIN LINK FENCE

Scale: 1/2" = 1'-0"

D

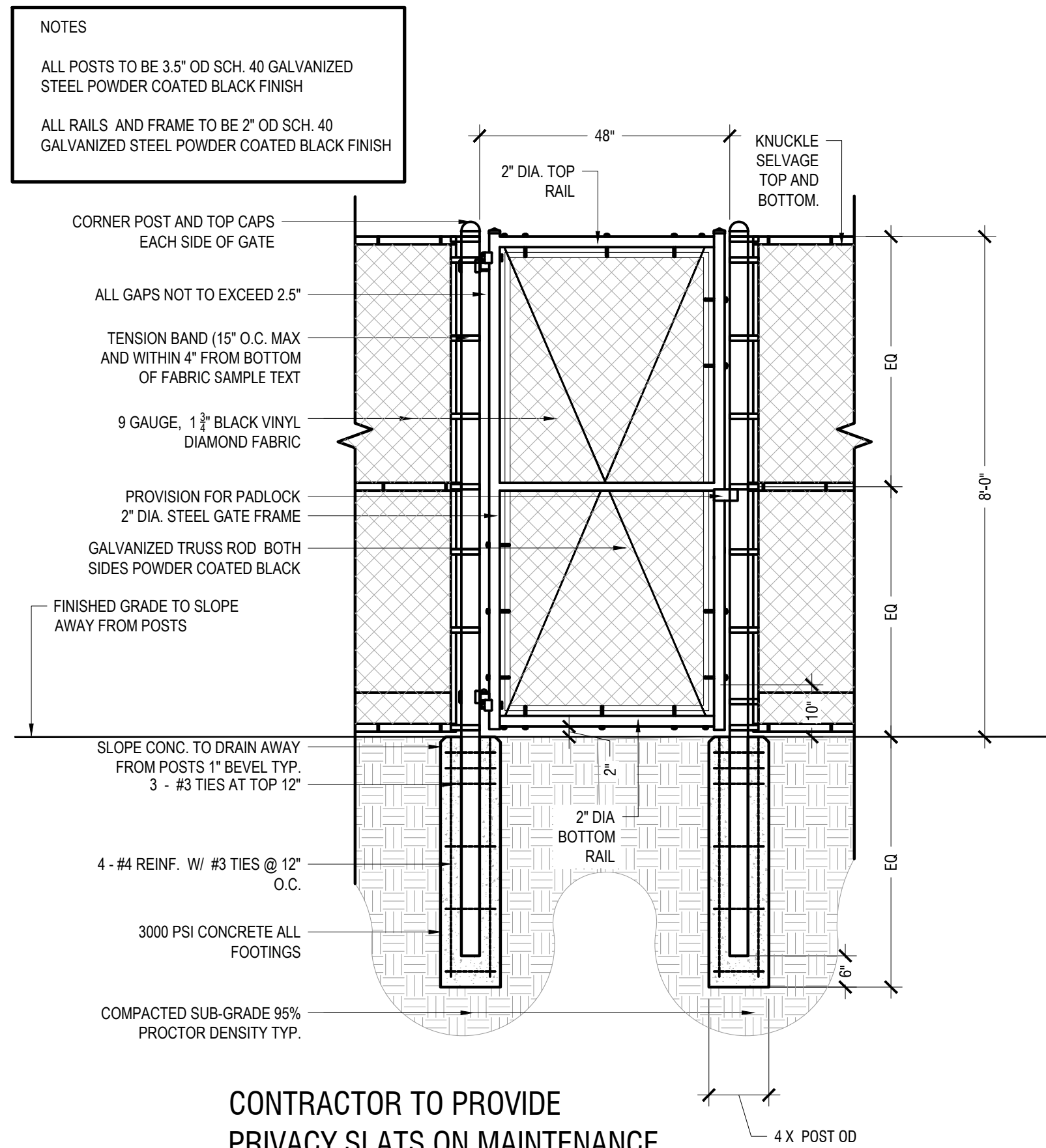

CONTRACTOR TO PROVIDE
PRIVACY SLATS ON MAINTENANCE
CHAIN LINK GATES AND FENCES

CHAIN LINK GATE ELEVATION

SCALE 1/2" = 1'-0"

B

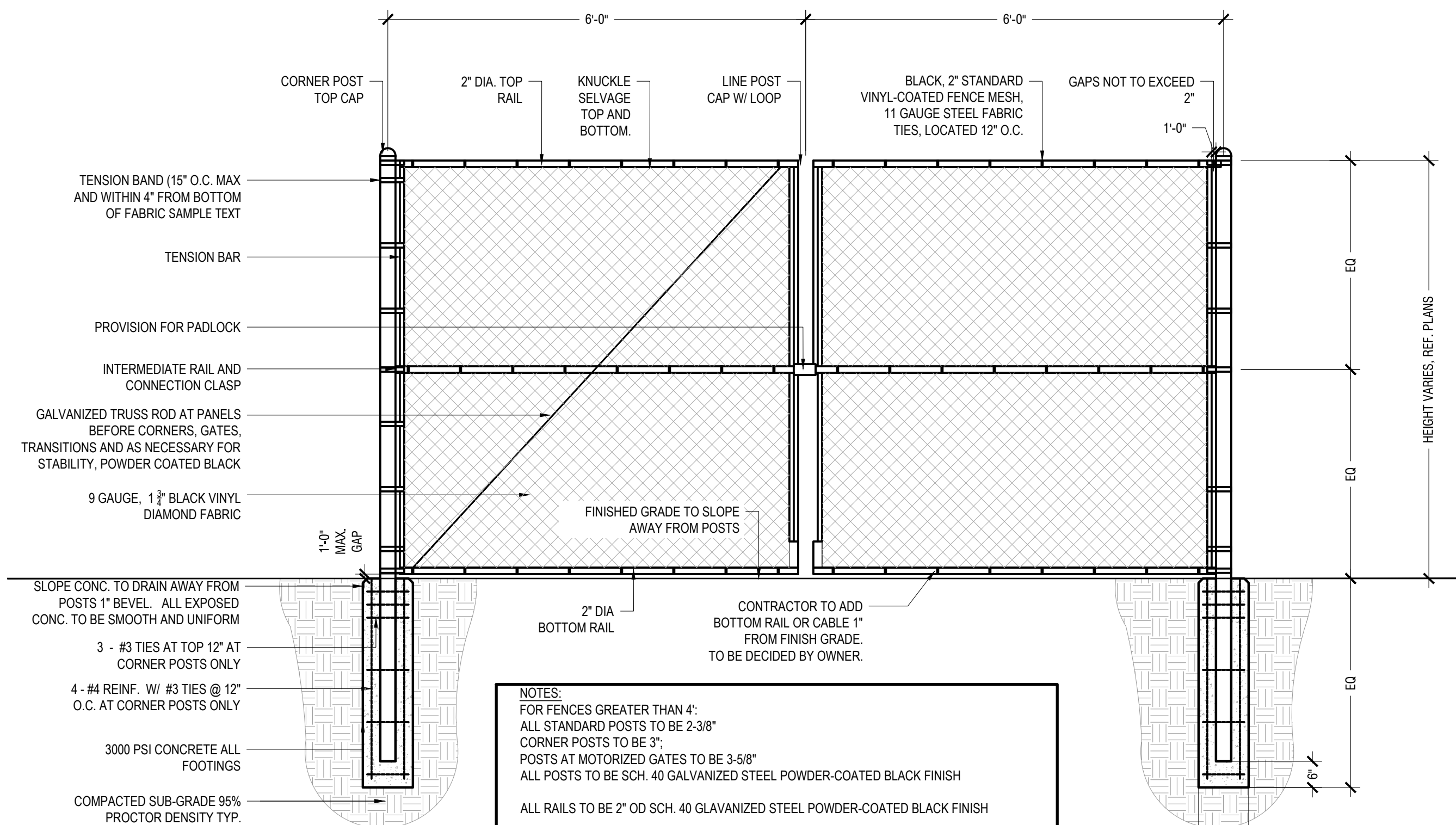

MAINTENANCE GATE

SCALE 1" = 1'

C

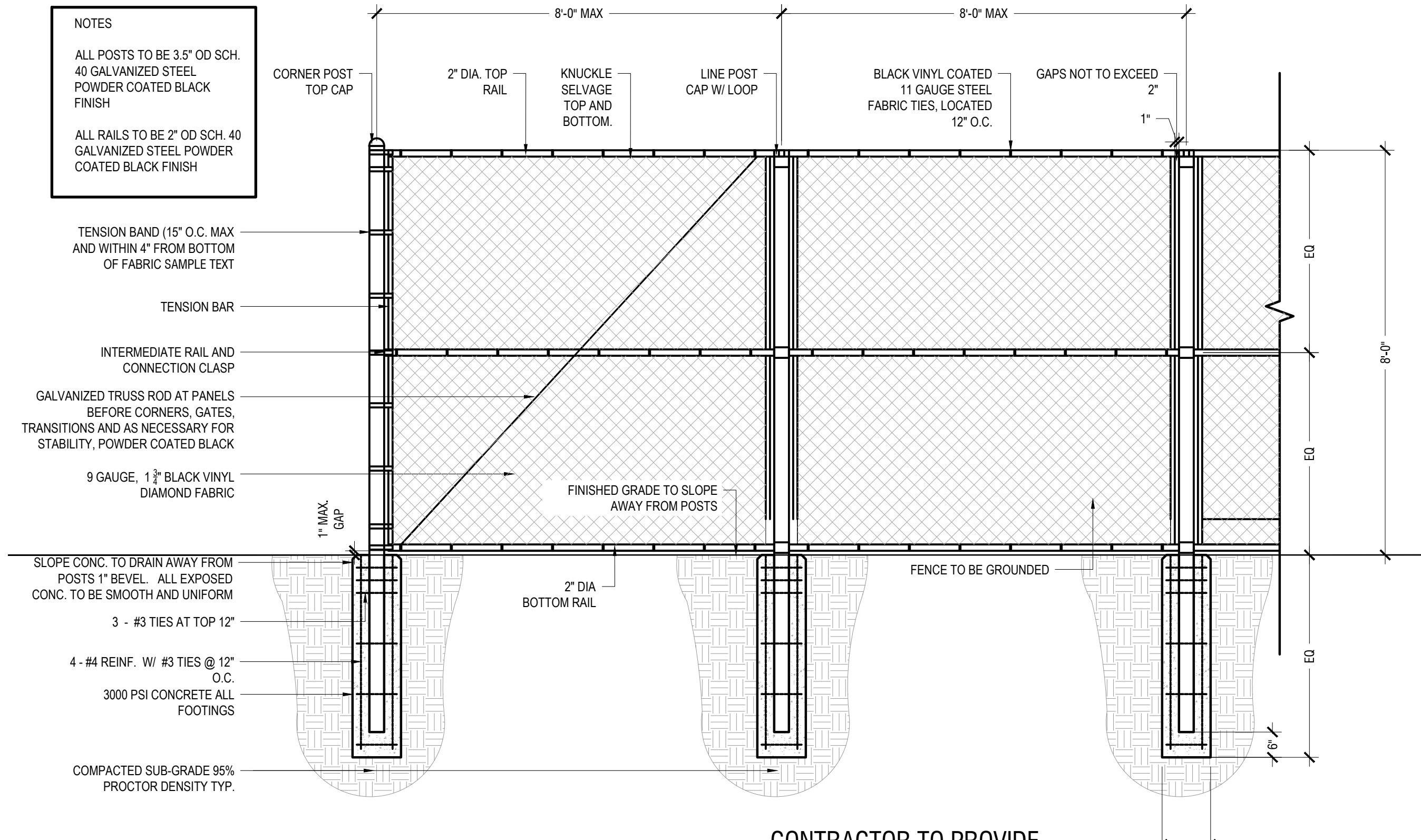

CONTRACTOR TO PROVIDE
PRIVACY SLATS ON MAINTENANCE
CHAIN LINK GATES AND FENCES

CHAIN LINK FENCE ELEVATION

SCALE 1/2" = 1'-0"

A

Kimley»Horn

© 2023 KIMLEY-HORN AND ASSOCIATES, INC.
11700 KATY FREEWAY, SUITE 800, HOUSTON, TX 77079
PHONE 281-597-9300
WWW.KIMLEY-HORN.COM
TBPE FIRM REGISTRATION F-328



8/7/2024

KHA PROJECT	068925100
DATE	8/7/2024
SCALE	AS SHOWN
DESIGNED BY	ECL
DRAWN BY	MMW
CHECKED BY	ECL

LANDSCAPE DETAILS
(3 OF 4)

SAM COLLINS PARK
PHASE 1B
PREPARED FOR
THE SABINE RIVER AUTHORITY OF TEXAS

BURKEVILLE
TEXAS

SHEET NUMBER
L3.02

BY	
DATE	
No.	

RESTROOM

ITEMS LISTED ARE TO BE BID AS A PART OF THE OVERALL RENOVATION.

1. PRESSURE WASH BUILDING
2. REPLACE IN KIND RESTROOM DOORS AND DOOR FRAMES
3. REPLACE IN KIND RESTROOM WINDOWS AND WINDOW FRAMES
4. PAINT EXISTING ROOF
5. REPLACE IN KIND ALL LIGHTS INSIDE RESTROOMS WITH COMPARABLE LED FIXTURES
6. REPLACE TOILETS AND SINKS WITH STAINLESS STEEL FIXTURES
7. REPLACE IN KIND HANDLES, CHANGING TABLES, HOLDERS, AND ADA BENCHES
8. REPLACE IN KIND EXHAUST FAN SYSTEM IN RESTROOMS
9. RE-PAINT EXTERIOR OF BUILDING
10. RE-PAINT WINDOW FRAMES AND GRATES
11. REPLACE IN KIND ALL BUILDING SIGNAGE
12. REMOVE ANCHORS AND PATCH EXTERIOR WALLS
13. PRESSURE WASH FLOOR OF BATHROOMS AND APPLY NEW EPOXY COATING
14. ADD FROST-PROOF HOSE BIBS
15. REPLACE IN KIND DRINKING FOUNTAIN ATTACHED TO RESTROOM BUILDING
16. REPLACE IN KIND EXTERIOR PACK LIGHTS ON RESTROOM BUILDING
17. ADD OR REPLACE ELASTOMERIC COATING AROUND SKY LIGHTS AND VENT PENETRATIONS

- RESTROOM**

ITEMS LISTED ARE TO BE BID AS A PART OF THE OVERALL RENOVATION.

 1. PRESSURE WASH BUILDING
 2. REPLACE IN KIND RESTROOM DOORS AND DOOR FRAMES
 3. REPLACE IN KIND RESTROOM WINDOWS AND WINDOW FRAMES
 4. PAINT EXISTING ROOF
 5. REPLACE IN KIND ALL LIGHTS INSIDE RESTROOMS WITH COMPARABLE LED FIXTURES
 6. REPLACE TOILETS AND SINKS WITH STAINLESS STEEL FIXTURES
 7. REPLACE IN KIND HANDLES, CHANGING TABLES, HOLDERS, AND ADA BENCHES
 8. REPLACE IN KIND EXHAUST FAN SYSTEM IN RESTROOMS
 9. RE-PAINT EXTERIOR OF BUILDING
 10. RE-PAINT WINDOW FRAMES AND GRATES
 11. REPLACE IN KIND ALL BUILDING SIGNAGE
 12. REMOVE ANCHORS AND PATCH EXTERIOR WALLS
 13. PRESSURE WASH FLOOR OF BATHROOMS AND APPLY NEW EPOXY COATING
 14. ADD FROST-PROOF HOSE BIBS
 15. REPLACE IN KIND DRINKING FOUNTAIN ATTACHED TO RESTROOM BUILDING
 16. REPLACE IN KIND EXTERIOR PACK LIGHTS ON RESTROOM BUILDING
 17. ADD OR REPLACE ELASTOMERIC COATING AROUND SKY LIGHTS AND VENT PENETRATIONS

<p>PAVILION:</p> <p>ITEMS LISTED ARE TO BE BID AS A PART OF THE OVERALL RENOVATION.</p> <ol style="list-style-type: none">1. PRESSURE WASH PAVILION2. PRESSURE WASH ALL CONCRETE PAVING UNDER AND AROUND PAVILION3. ADD COLUMN MASONRY CLADDING AT ALL COLUMNS SEE H/L3.014. REPLACE METAL R-PANEL ROOF ENSURE COLOR TO MATCH EXISTING5. ADD 6" GUTTERS AND DOWNSPOUTS6. ADD 1X6 TO CLAD EDGE OF ROOF7. REPLACE IN KIND TONGUE IN GROOVE DECKING UNDER PAVILION ROOF

- | |
|---|
| <p>PAVILION:</p> <p>ITEMS LISTED ARE TO BE BID AS A PART OF THE OVERALL RENOVATION.</p> <ol style="list-style-type: none">1. PRESSURE WASH PAVILION2. PRESSURE WASH ALL CONCRETE PAVING UNDER AND AROUND PAVILION3. ADD COLUMN MASONRY CLADDING AT ALL COLUMNS SEE H/L3.014. REPLACE METAL R-PANEL ROOF ENSURE COLOR TO MATCH EXISTING5. ADD 6" GUTTERS AND DOWNSPOUTS6. ADD 1X6 TO CLAD EDGE OF ROOF7. REPLACE IN KIND TONGUE IN GROOVE DECKING UNDER PAVILION ROOF |
|---|



B

Scale: 1"=1'-0"



A

Scale: 1"=1'-0"

SHEET NUMBER L3.03		SAM COLLINS PARK PHASE 1B PREPARED FOR THE SABINE RIVER AUTHORITY OF TEXAS BURKEVILLE TEXAS		LANDSCAPE DETAILS (4 OF 4)		KHA PROJECT 068925100 DATE 8/7/2024 SCALE AS SHOWN DESIGNED BY ECL DRAWN BY MMW CHECKED BY ECL		8/7/2024 <i>Kristina N. Harker</i>		 Kimley»»Horn © 2025 KIMLEY-HORN AND ASSOCIATES, INC. 17700 KATT FREEDMAN BLVD., SUITE 100, DALLAS, TX 77079 PHONE: 981-597-6300 WWW.KIMLEY-HORN.COM TBPB FIRM REGISTRATION F-528		No.	DATE	BY

Plotted By: Wavra, Madison. Sheet Section: Layout: PLANTING PLAN August 07, 2024, 01:32:53pm. K:\HOU_LAI\P\068925101_SRA_Sam_Collins_TB\Production\CAO\Sheets\Landscape\L2.00 - PLANTING PLAN.dwg

This document, together with the concepts and designs presented herein, is an instrument of service, is intended only for the specific purpose and client for which it was prepared. Reuse of and improper reliance on this document without written authorization and adaptation by Kimley-Horn and Associates, Inc. shall be without liability to Kimley-Horn and Associates, Inc.

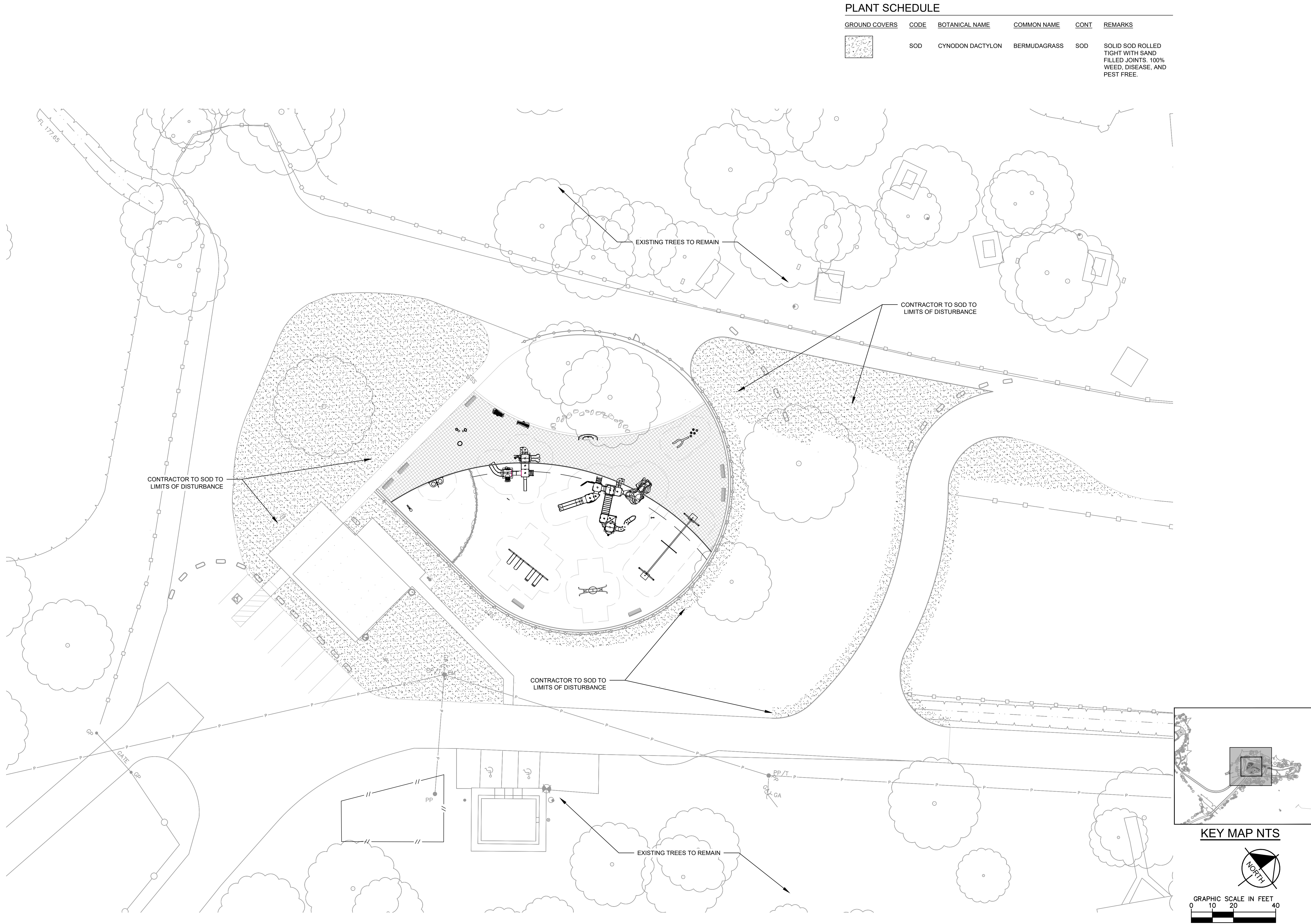

PLANT SCHEDULE

GROUND COVERS	CODE	BOTANICAL NAME	COMMON NAME	CONT	REMARKS
	SOD	CYNODON DACTYLON	BERMUDAGRASS	SOD	SOLID SOD ROLLED TIGHT WITH SAND FILLED JOINTS. 100% WEED, DISEASE, AND PEST FREE.

Kimley»Horn

© 2023 KIMLEY-HORN AND ASSOCIATES, INC.
11700 KATY FREEWAY, SUITE 800, HOUSTON, TX 77079
PHONE: 281-597-5300
WWW.KIMLEY-HORN.COM
TBP# FIRM REGISTRATION F-328



8/7/2024

KHA PROJECT	068925100
DATE	8/7/2024
SCALE	AS SHOWN
DESIGNED BY	ECL
DRAWN BY	MNV
CHECKED BY	ECL

PLANTING PLAN

SAM COLLINS PARK
PHASE 1B
PREPARED FOR
THE SABINE RIVER AUTHORITY OF TEXAS

TEXAS

BURKEVILLE

SHEET NUMBER
L4.00

No.	BY
	DATE

4. IN THE EVENT THE OWNER DOES NOT CONTRACT WITH THE CONTRACTOR FOR LANDSCAPE (AND IRRIGATION) MAINTENANCE, THE CONTRACTOR IS ENCOURAGED TO VISIT THE PROJECT SITE PERIODICALLY DURING THE ONE YEAR WARRANTY PERIOD TO EVALUATE MAINTENANCE PROCEDURES BEING PERFORMED BY THE OWNER, AND SHALL NOTIFY THE OWNER IN WRITING OF MAINTENANCE PROCEDURES OR CONDITIONS WHICH THREATEN VIGOROUS AND HEALTHY PLANT GROWTH. IT IS SUGGESTED SUCH SITE VISITS SHALL BE CONDUCTED A MINIMUM OF ONCE PER MONTH FOR A PERIOD OF TWELVE (12) MONTHS FROM THE DATE OF ACCEPTANCE.

SHEET NUMBER
L5.00